M
452
H662
no.4
1924
c.2

MUSI

Digitized by the Internet Archive
in 2026 with funding from
University of Toronto

https://archive.org/details/31761071996854

HINDEMITH

4. Streichquartett

(2 Violinen, Viola, Violoncello)

Opus 32

PARTITUR

M
452
H662
NO. 4
1924
c. 2
MUSI

EDITION SCHOTT

3438

Presented to the

LIBRARY *of the*

UNIVERSITY OF TORONTO

from

the estate of

Robert A. Fenn

Robert A. Stenn, Toronto, Canada
29 October 1965

Quartette

MUS76-4

für 2 Violinen, Viola und Violoncello

von

Paul Hindemith

♦

1. Quartett . . . . . opus 10
Partitur Ed. Schott 3433 — Stimmen Ed. Schott 3115

2. Quartett . . . . . opus 16
Partitur Ed. Schott 3434 — Stimmen Ed. Schott 3116

3. Quartett . . . . . opus 22
Partitur Ed. Schott 3435 — Stimmen Ed. Schott 3117

4. Quartett . . . . . opus 32
Partitur Ed. Schott 3436 — Stimmen Ed. Schott 3118

5. Quartett (Streichquartett in Es)
Partitur Ed. Schott 3537 — Stimmen Ed. Schott 2277

6. Quartett (1945)
Partitur Ed. Schott 3538 — Stimmen Ed. Schott 3843

B. Schott's Söhne / Mainz

Schott & Co. Ltd., London W. 1, 48 Great Marlborough Str.
Editions Max Eschig, Paris, 48 Rue de Rome
Associated Music Publishers Inc., New-York, 25 West 45 th Str.

Printed in Germany — Imprimé en Allemagne

SCHOTT & CO. LTD. 10/- NET LONDON

LIBRARY
JUL 19 1999
UNIVERSITY OF TORONTO

Für Frau Beatrice Sutter-Kottlar

4. Streichquartett

I

Paul Hindemith, Op. 32

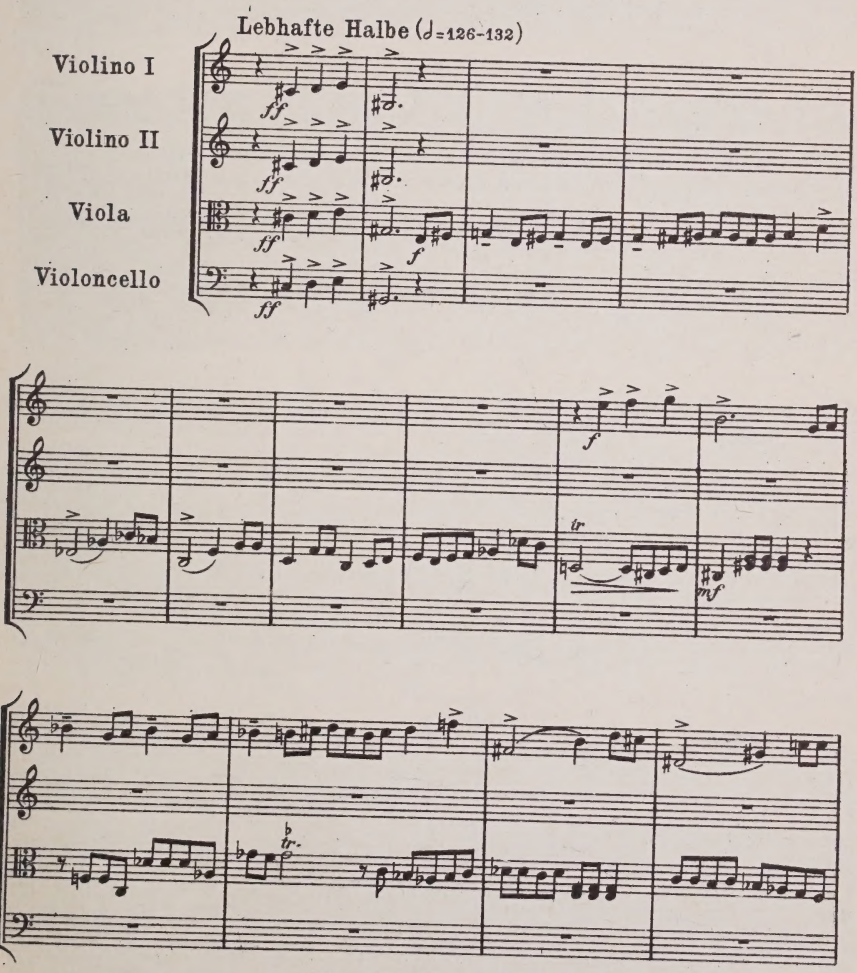

Copyright 1924 by B. Schott's Söhne Mainz

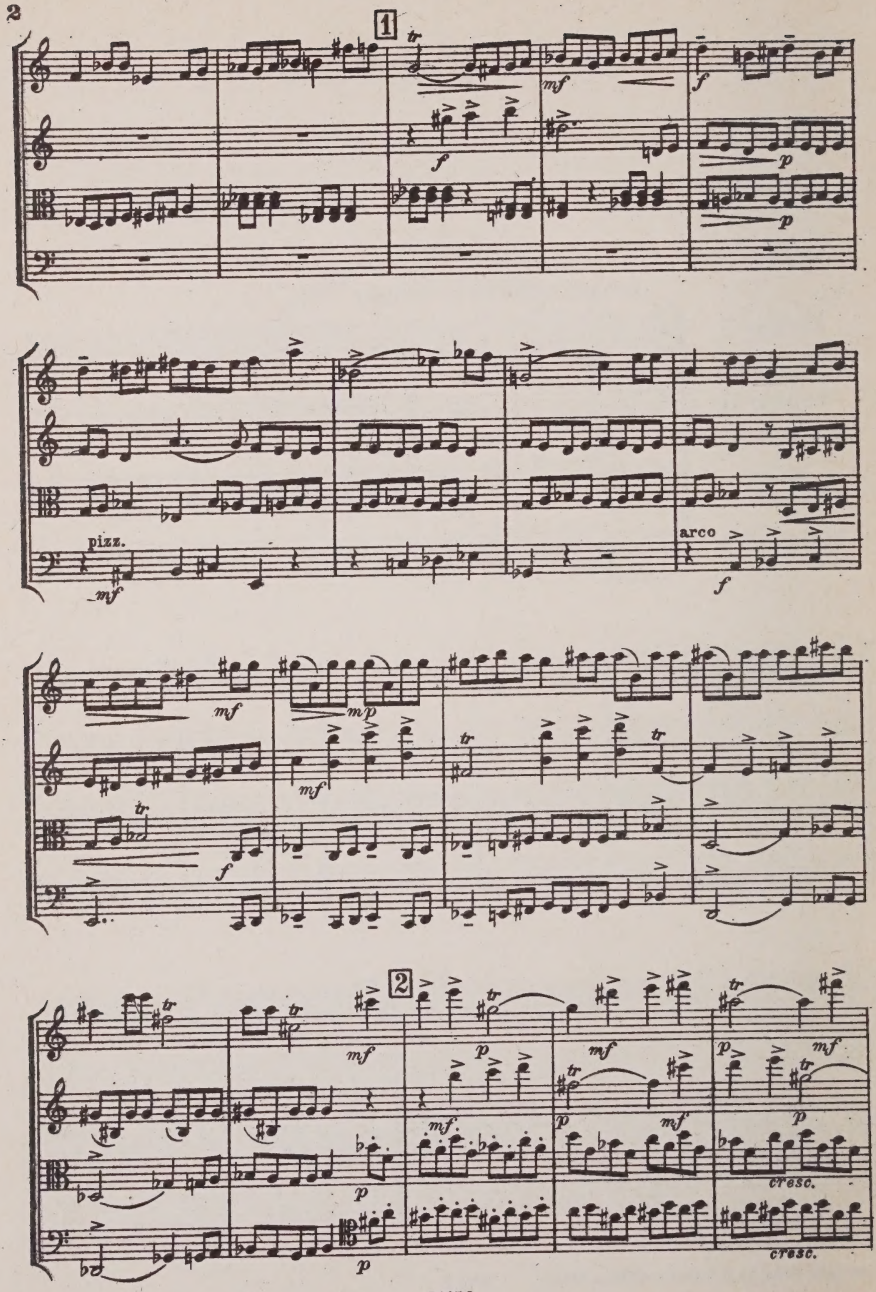
1
pizz.
arco
2
cresc.
cresc.

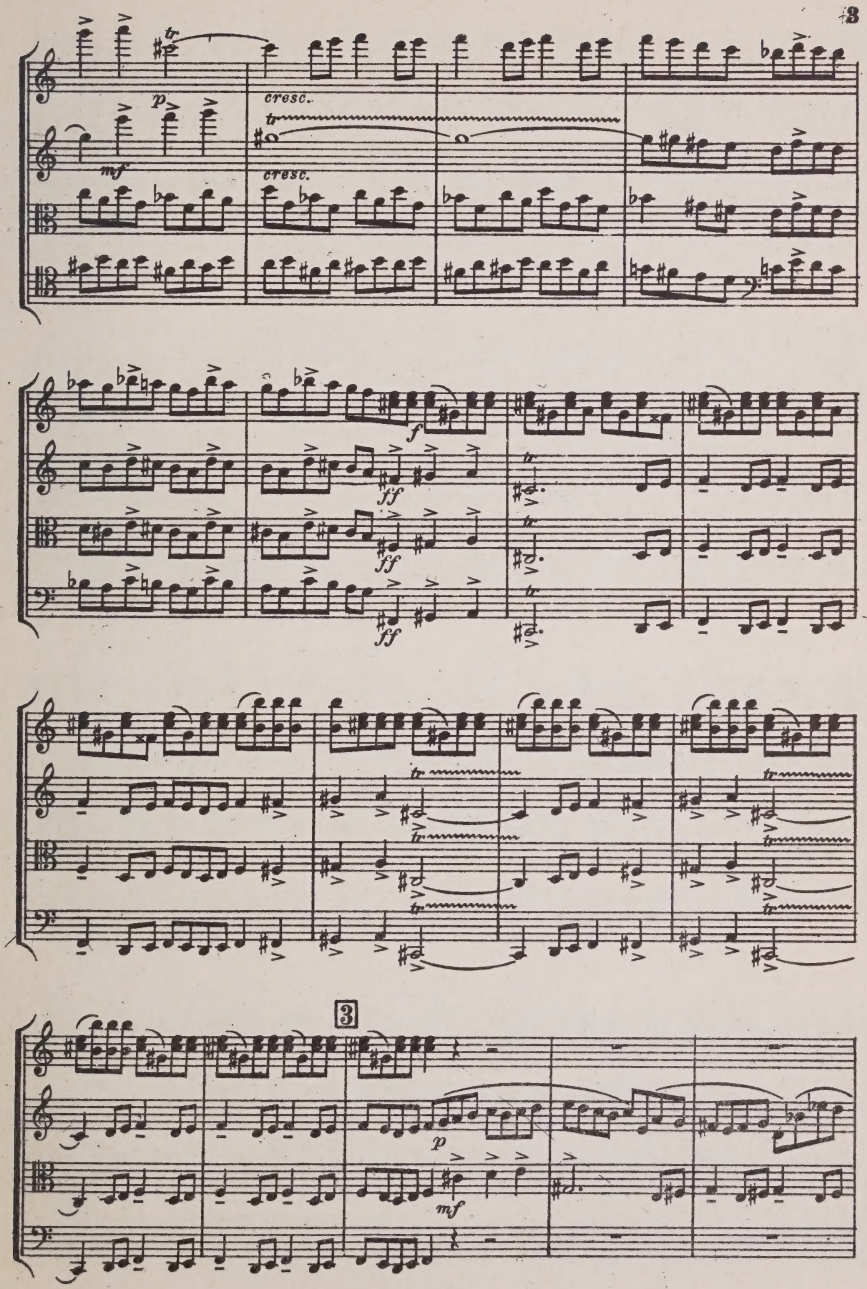
cresc.
cresc.
3

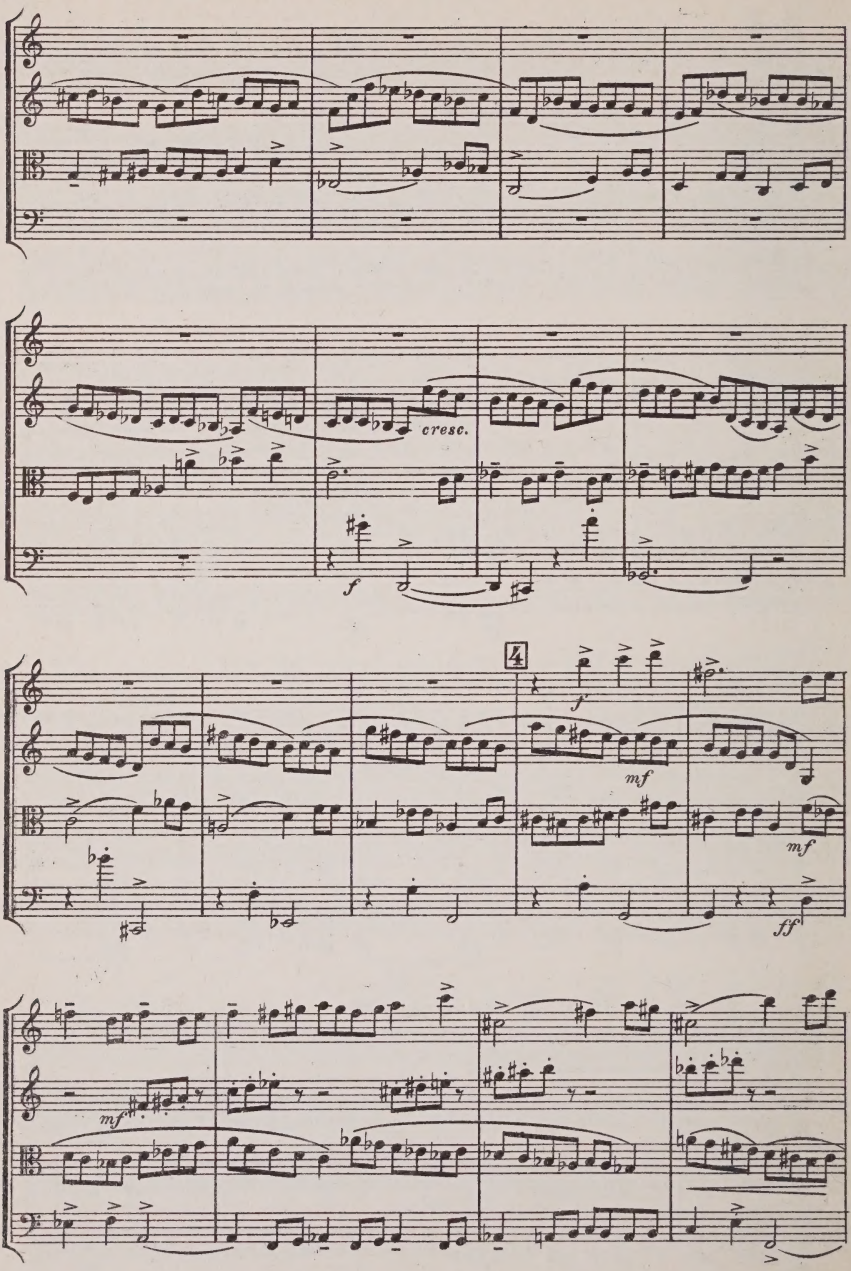
cresc.
f
4
f
mf
mf
ff
mf

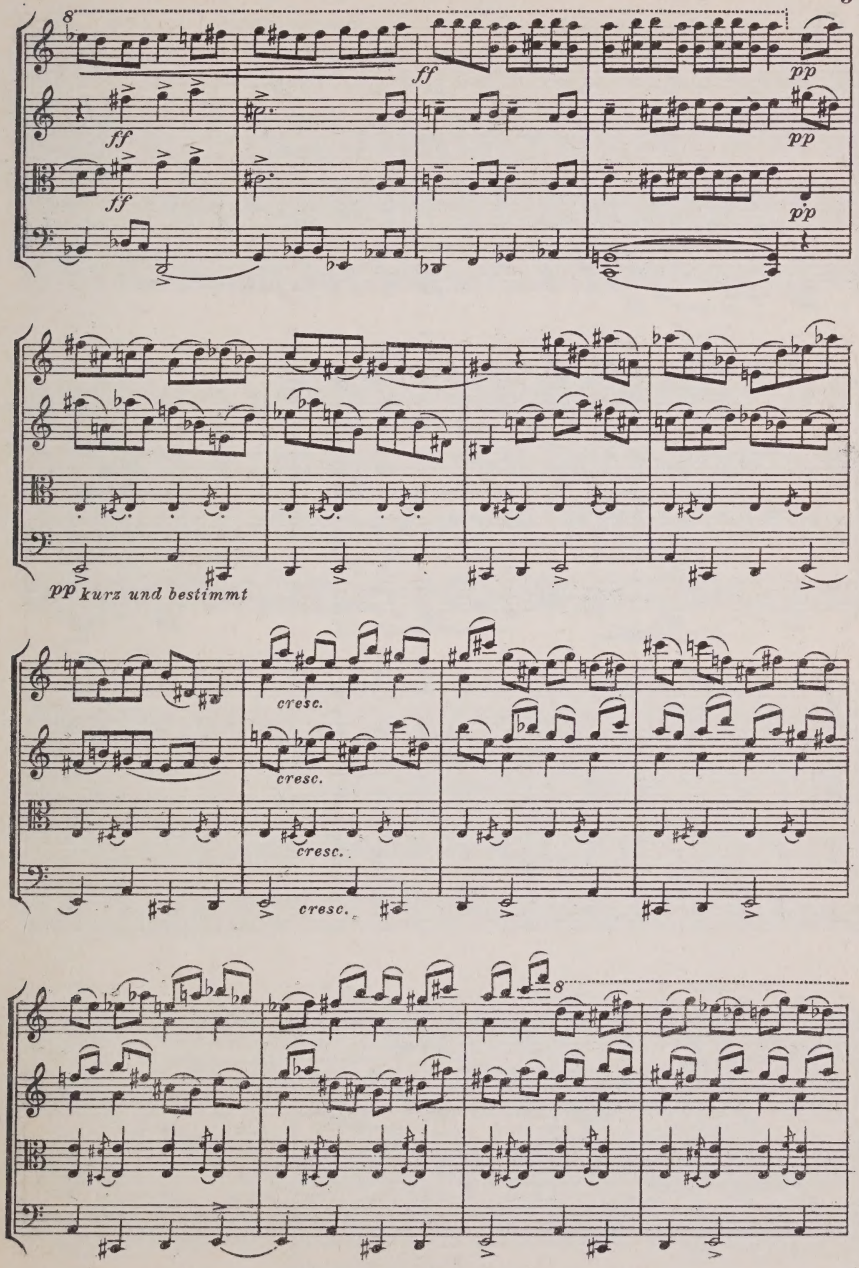
8
ff
ff
ff
pp
pp
pp
pp kurz und bestimmt
cresc.
cresc.
cresc.
cresc.
8

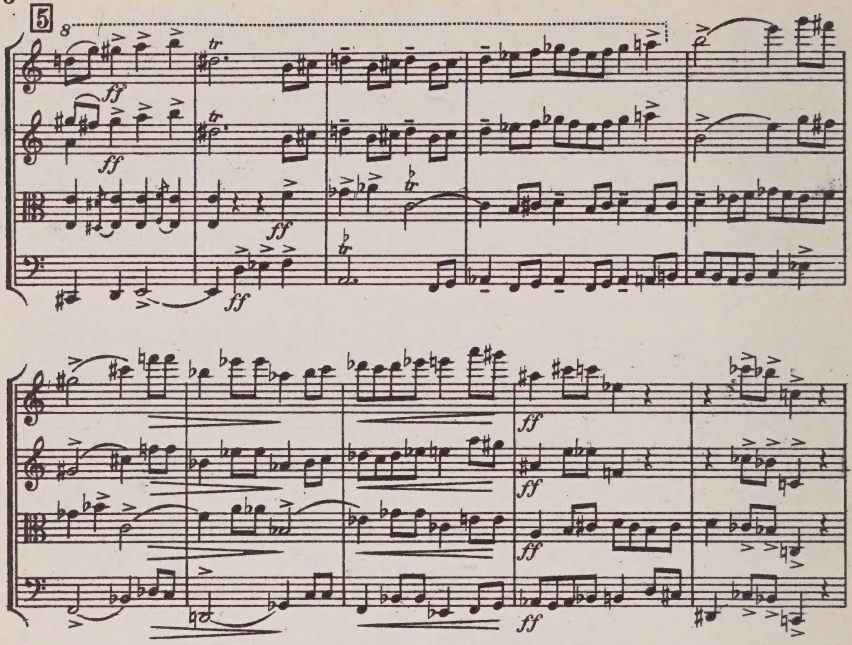

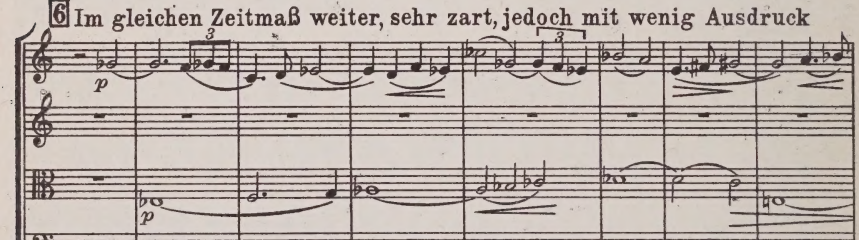

6 Im gleichen Zeitmaß weiter, sehr zart, jedoch mit wenig Ausdruck

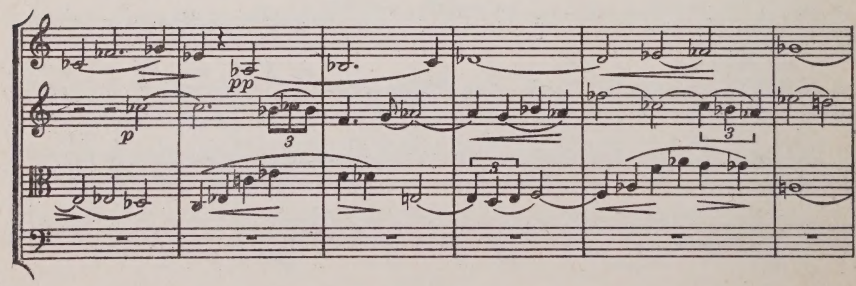

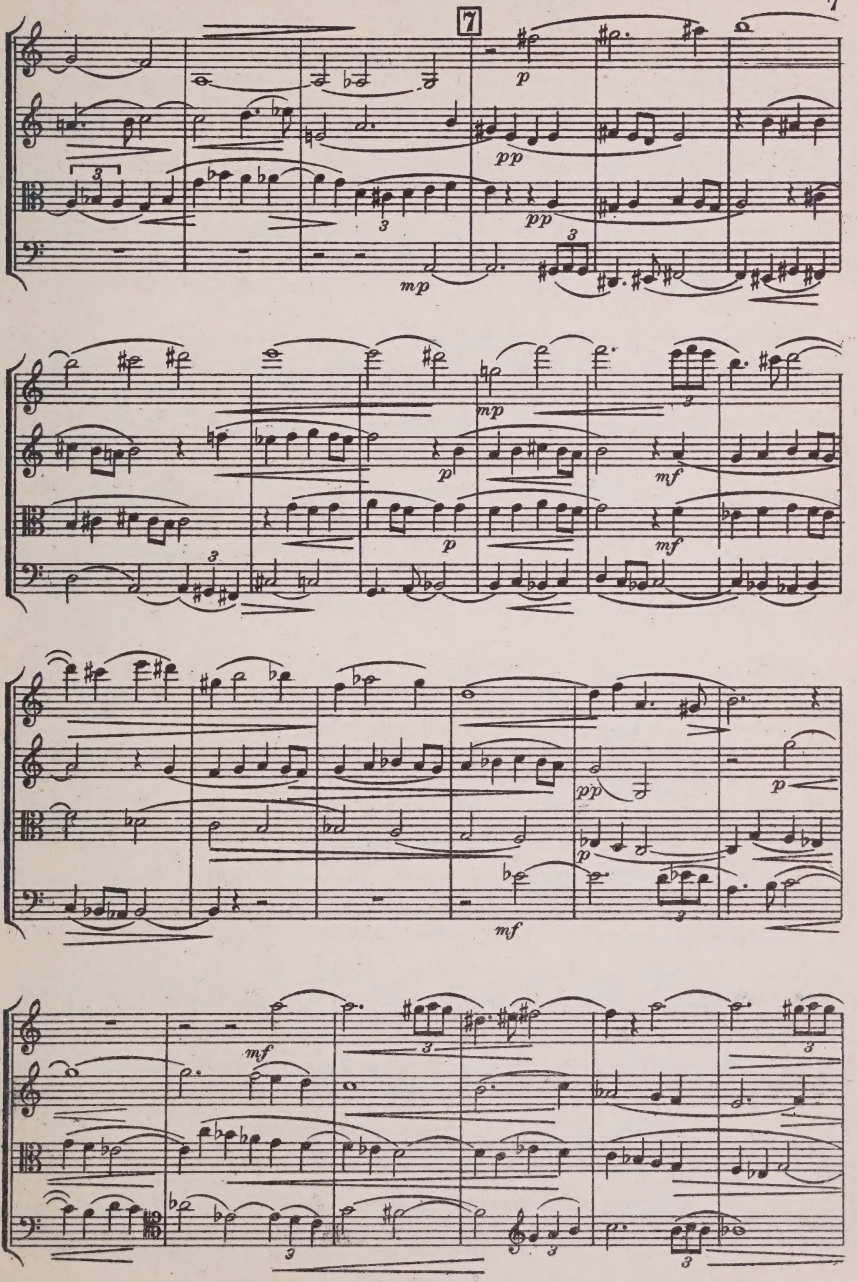
7
p
pp
mp
mf

8 Sehr zart

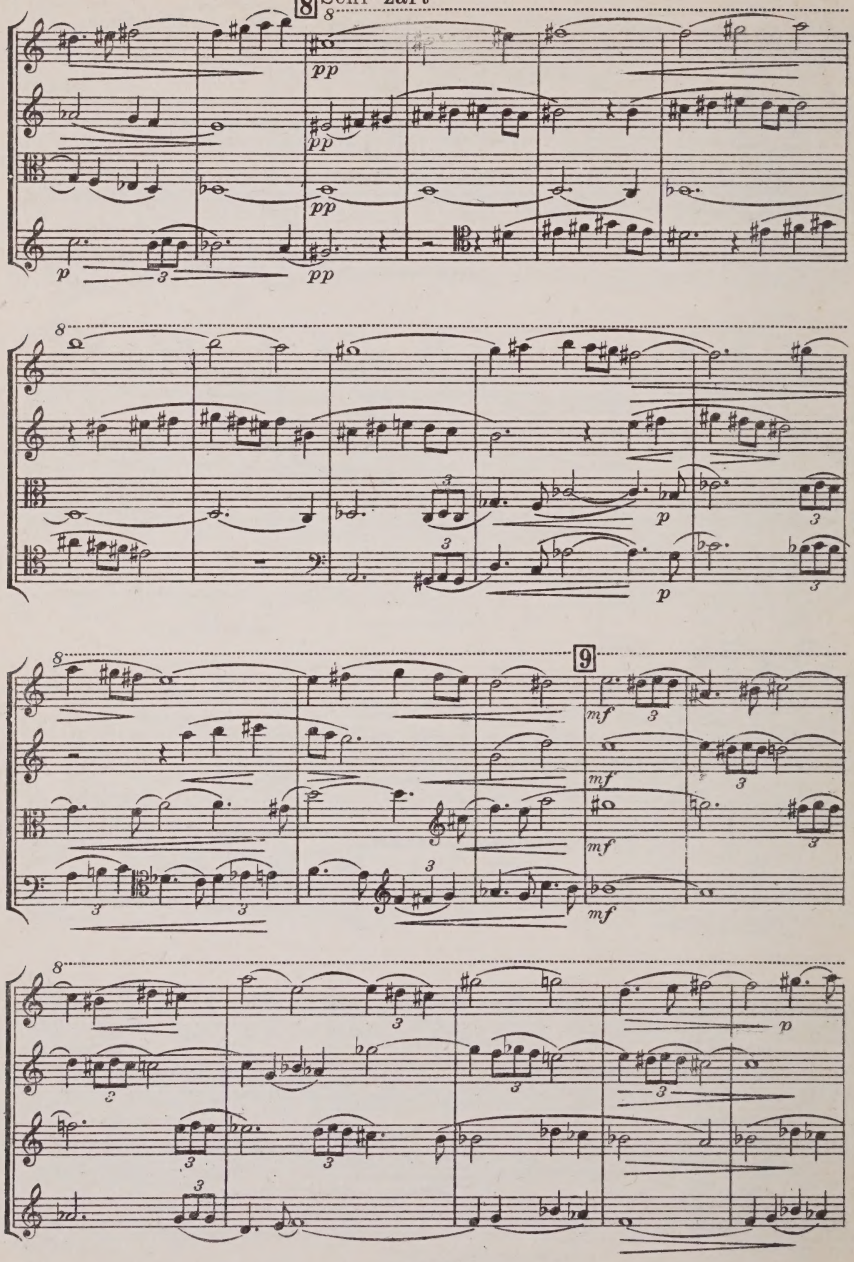

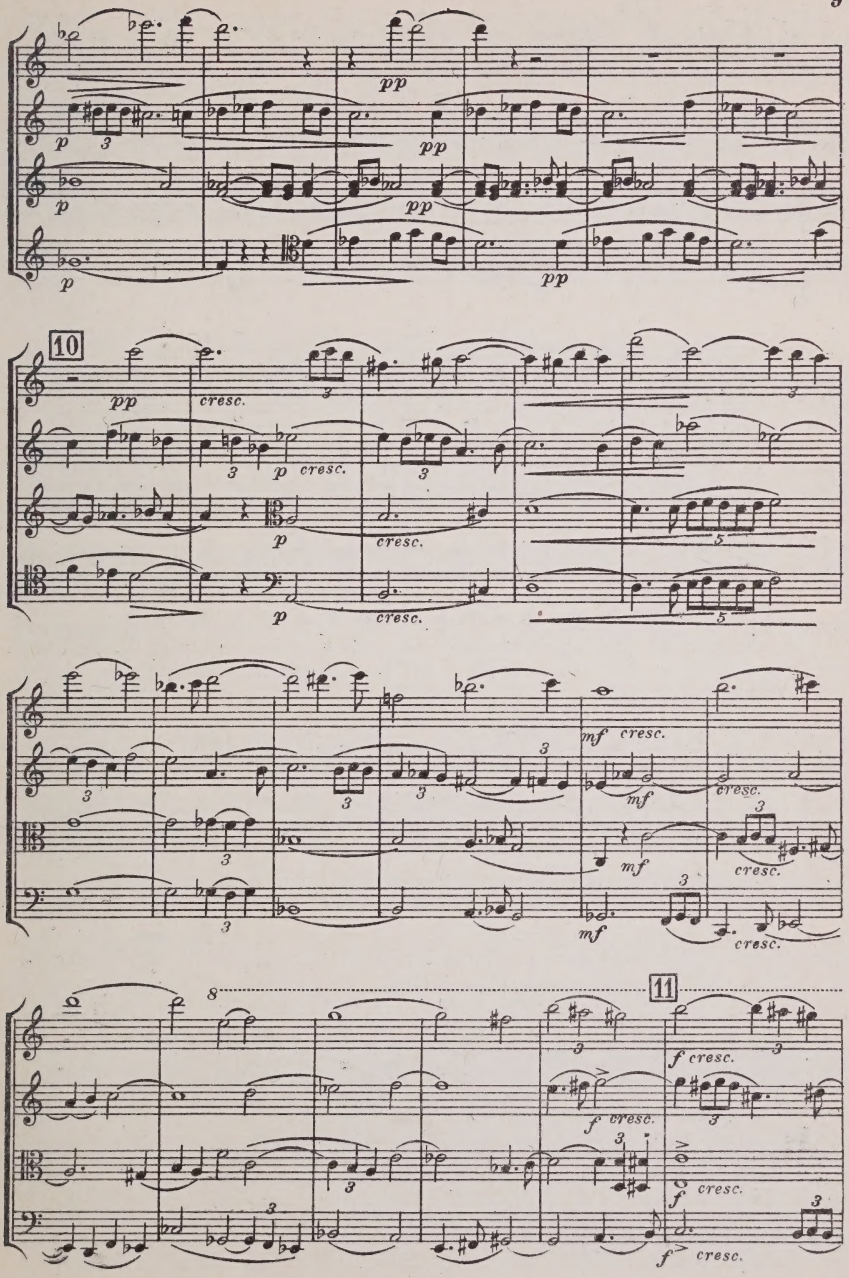
10
11
8
pp
p
cresc.
mf
f
3
5

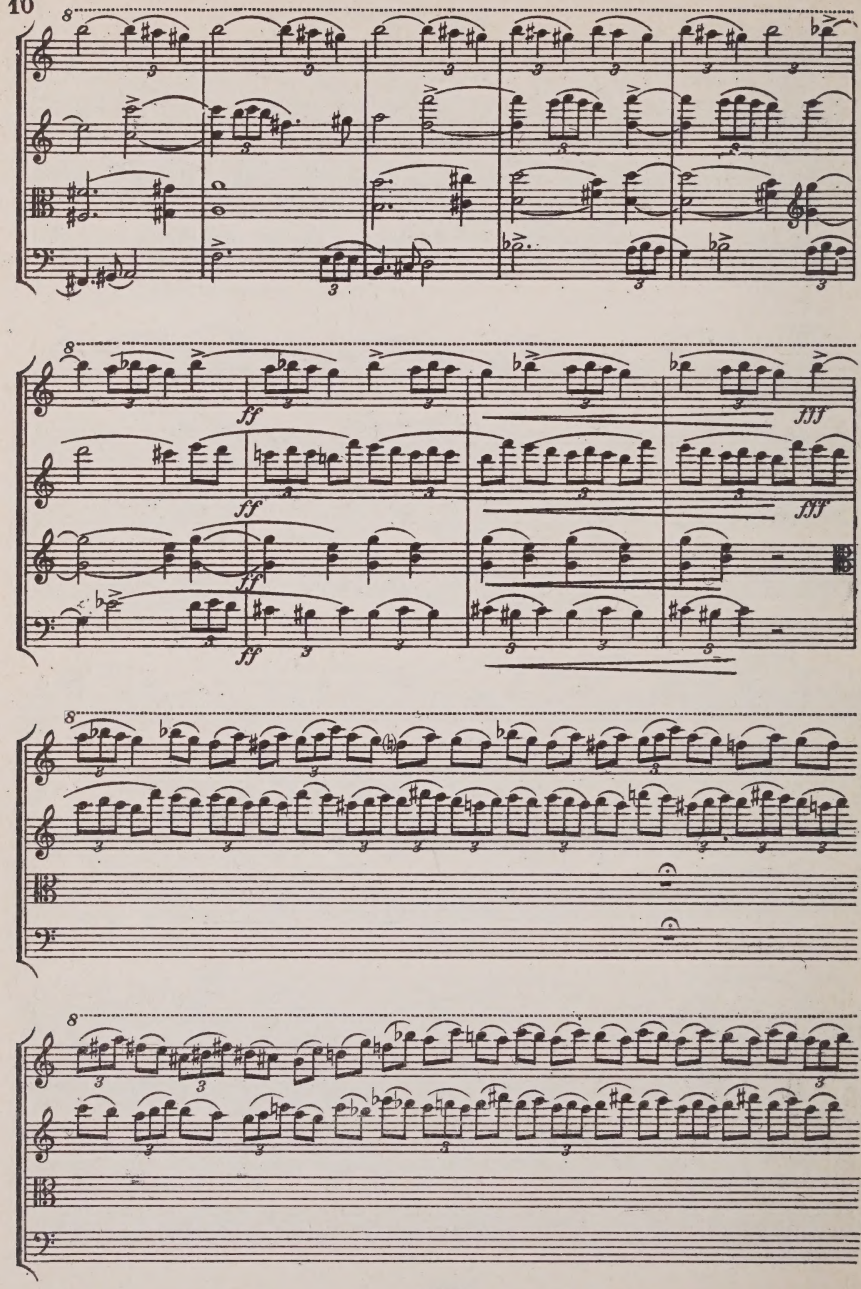
ff
fff

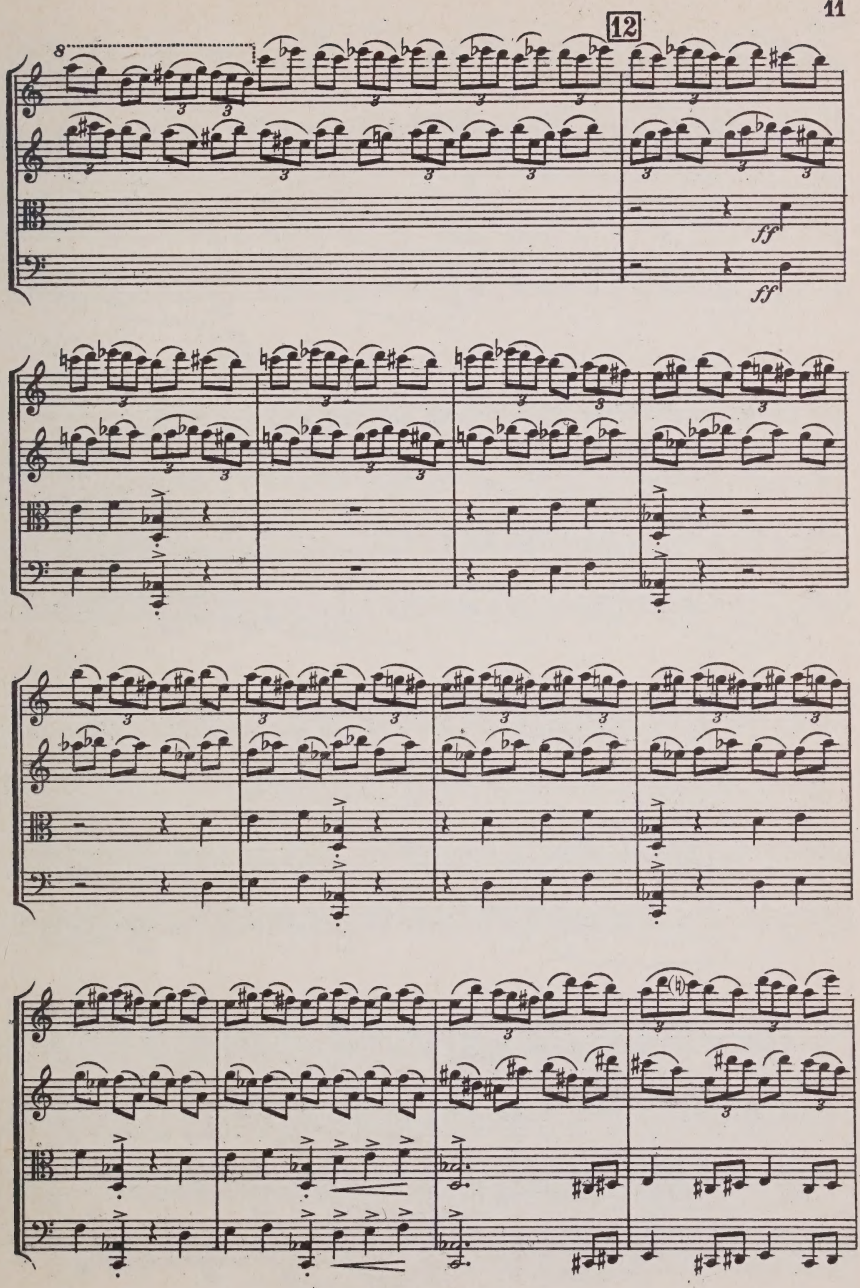
12
8
ff
ff

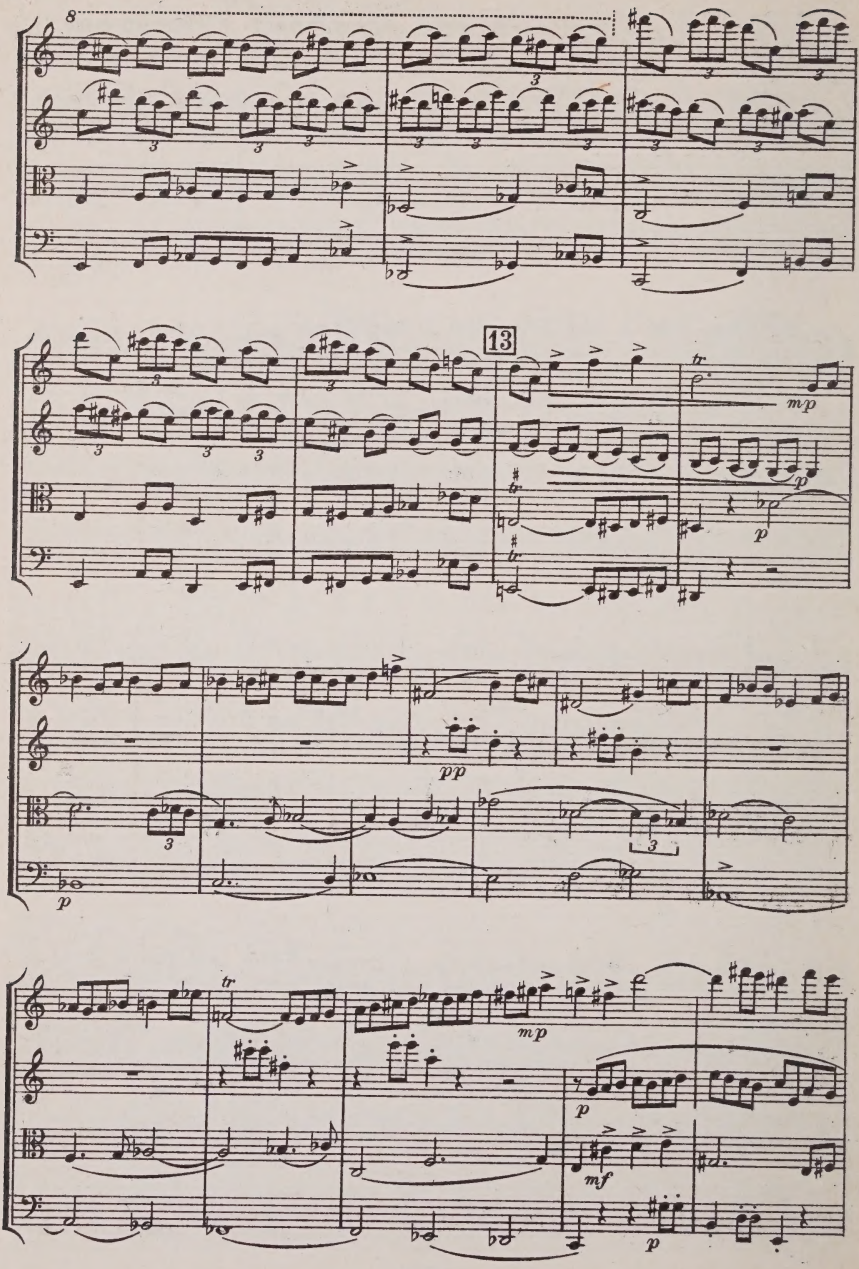
8
13
tr
mp
p
pp
mf

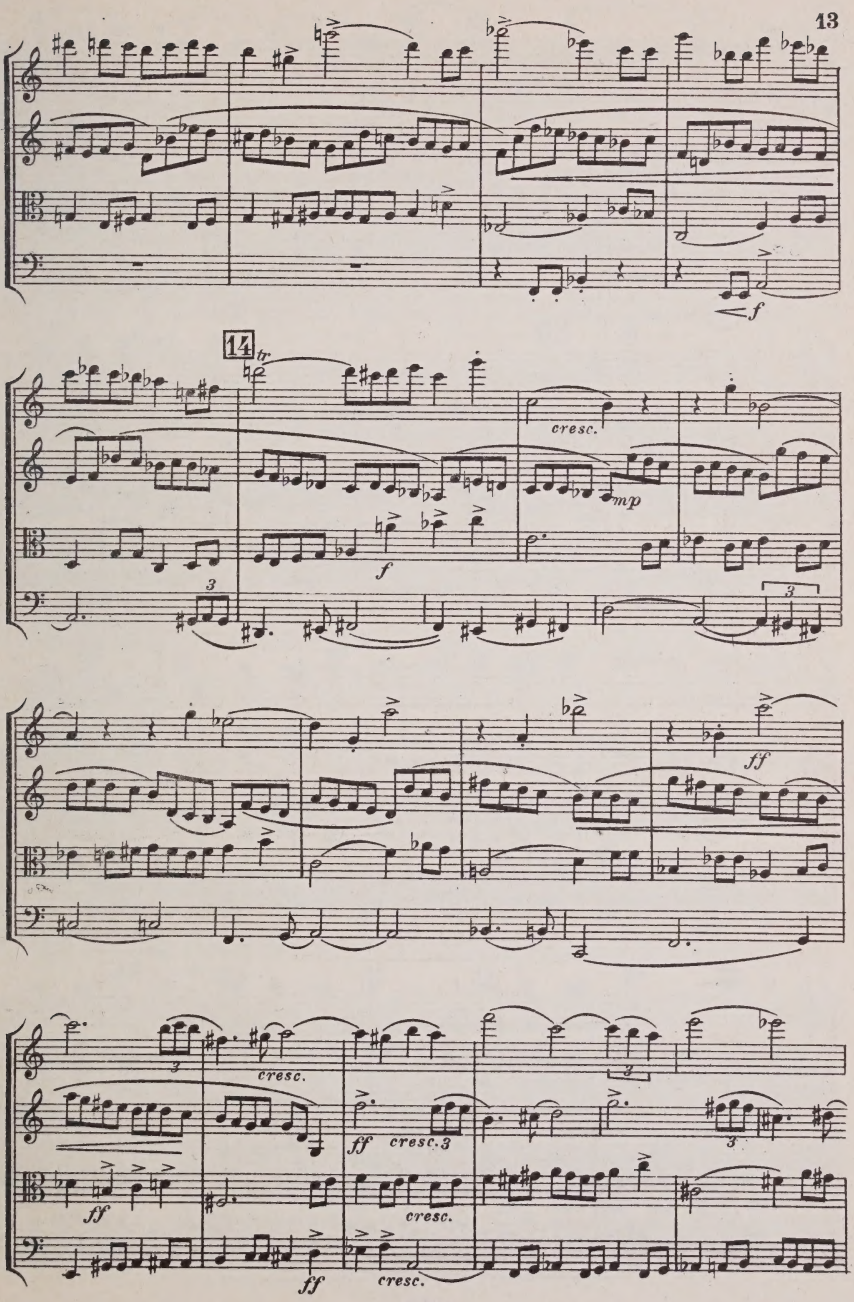
f
14
tr
cresc.
mp
f
ff
ff
cresc.3
cresc.
ff
cresc.
ff
cresc.

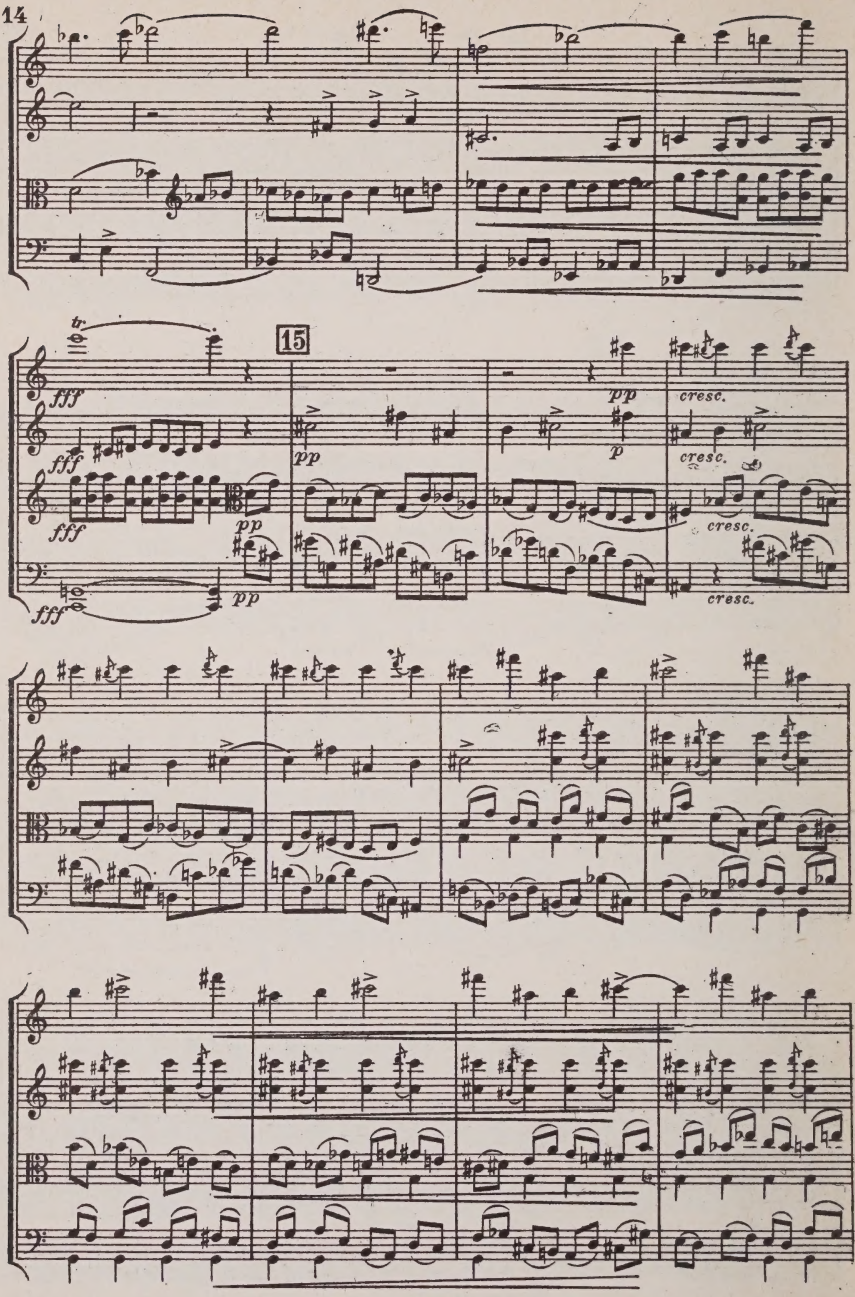
15
fff
pp
p
cresc.

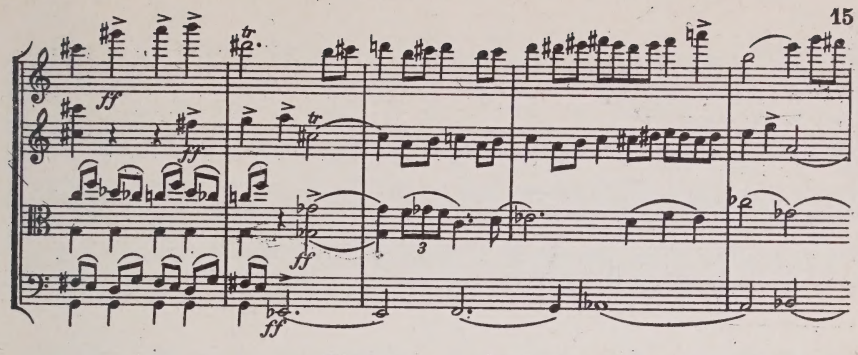

Ein wenig zurückhalten

Stentato

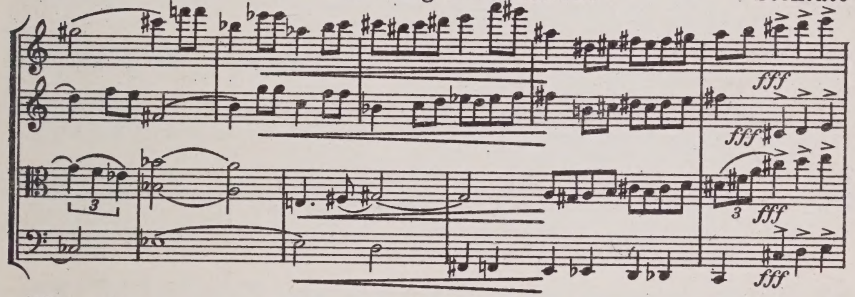

16 tenuto
a tempo

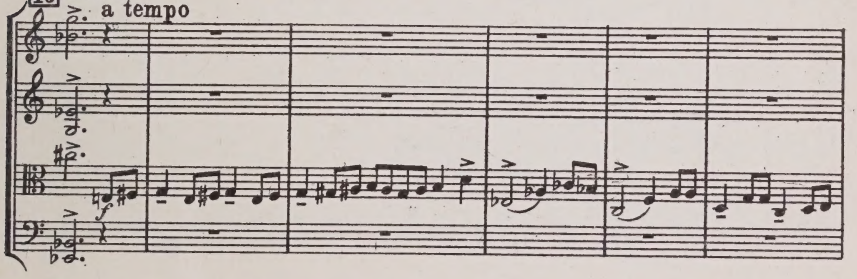

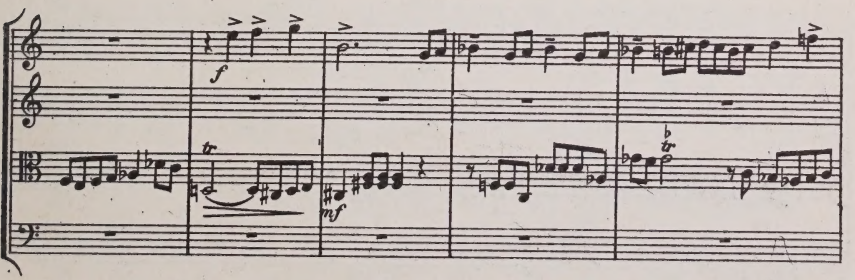

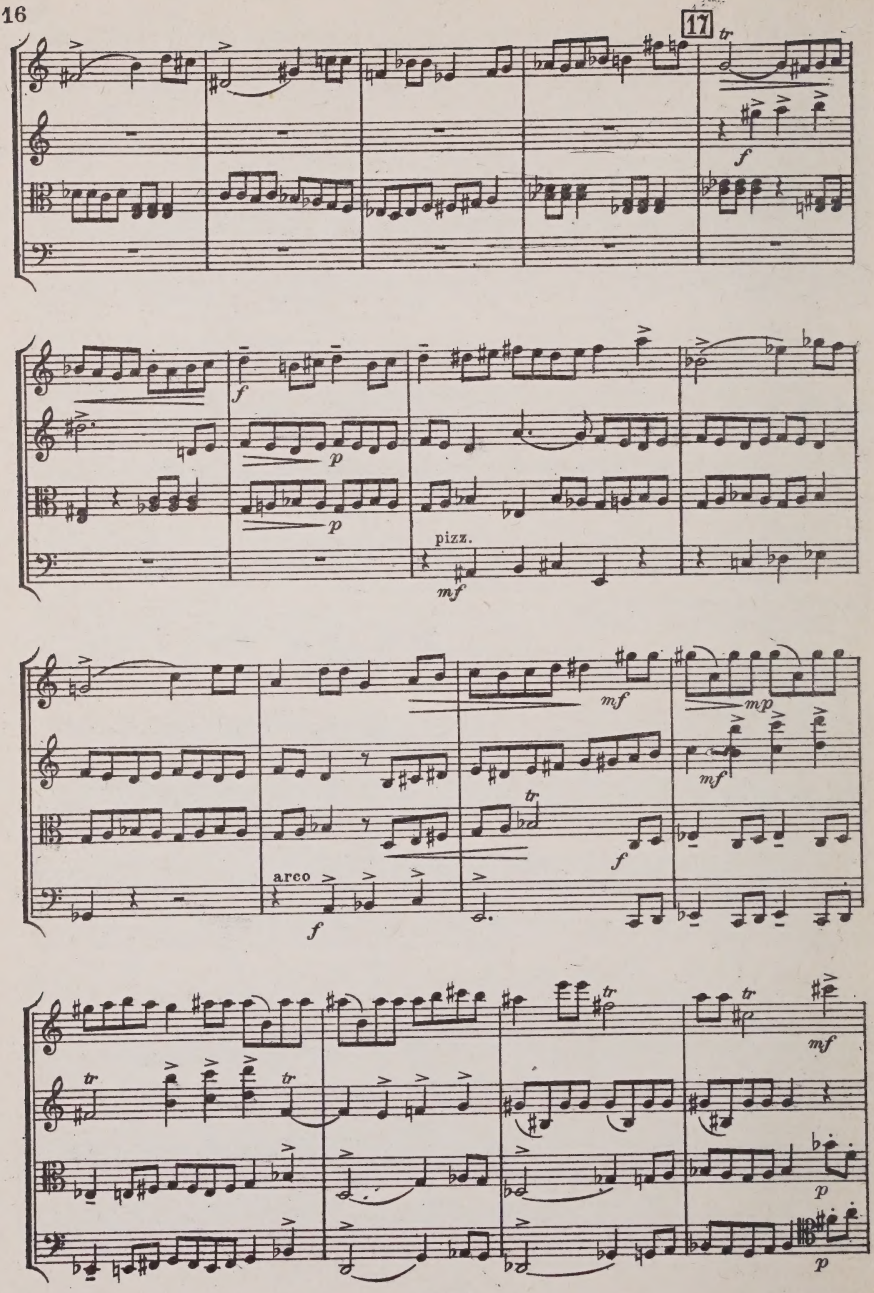
17
tr
f
f
p
p
pizz.
mf
mf
mp
mf
tr
f
arco
f
tr
tr
tr
mf
p
p

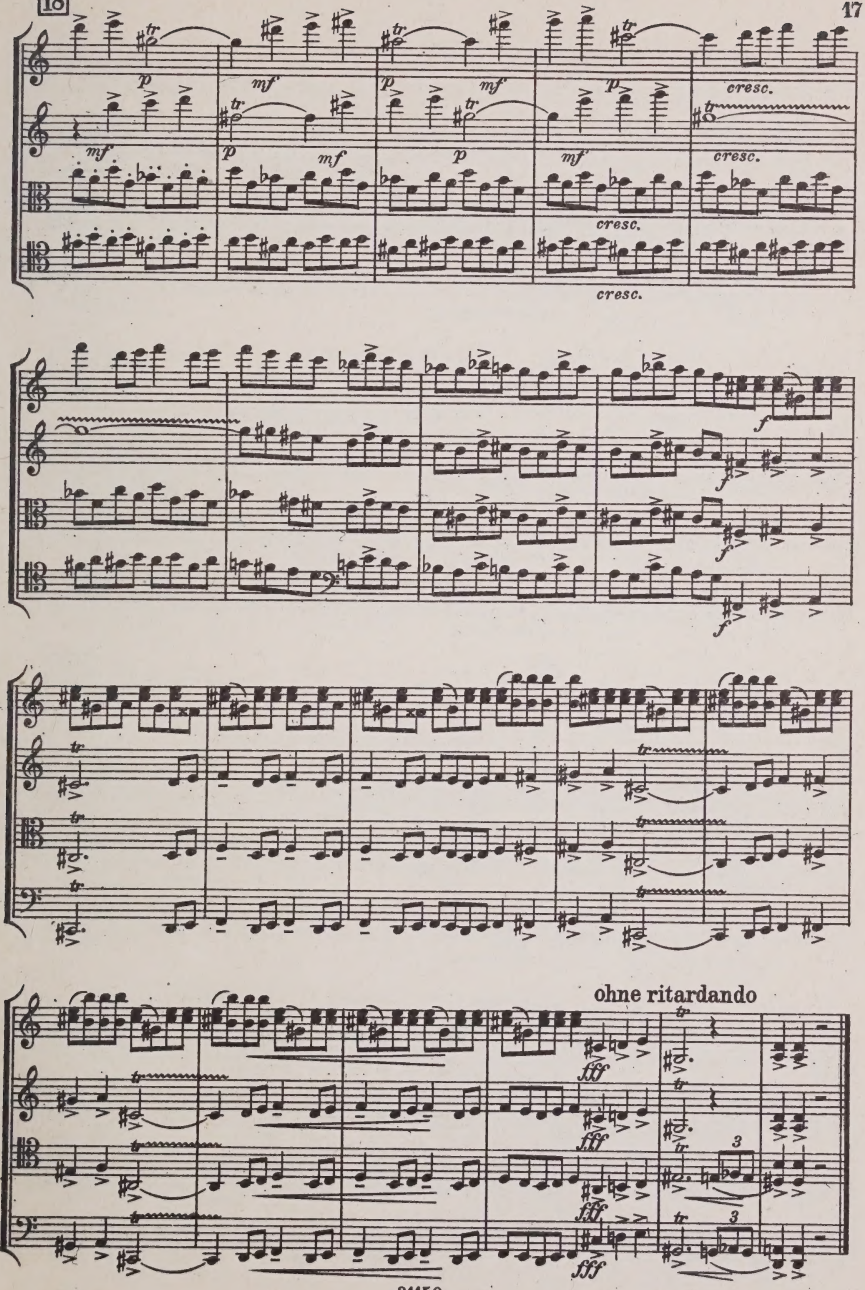
p
mf
cresc.
f
fff
ohne ritardando
3

II

Sehr langsam, aber immer fließend (♩. 60-66)

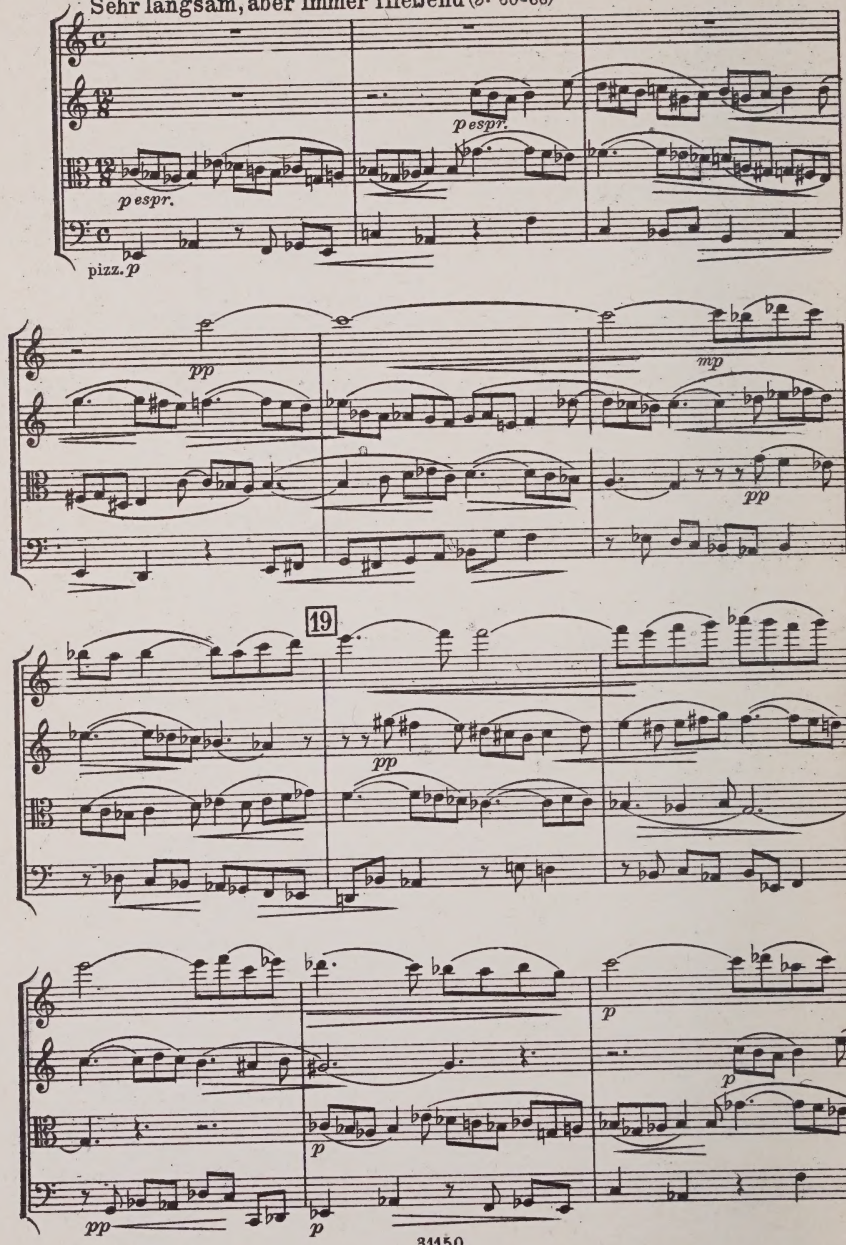

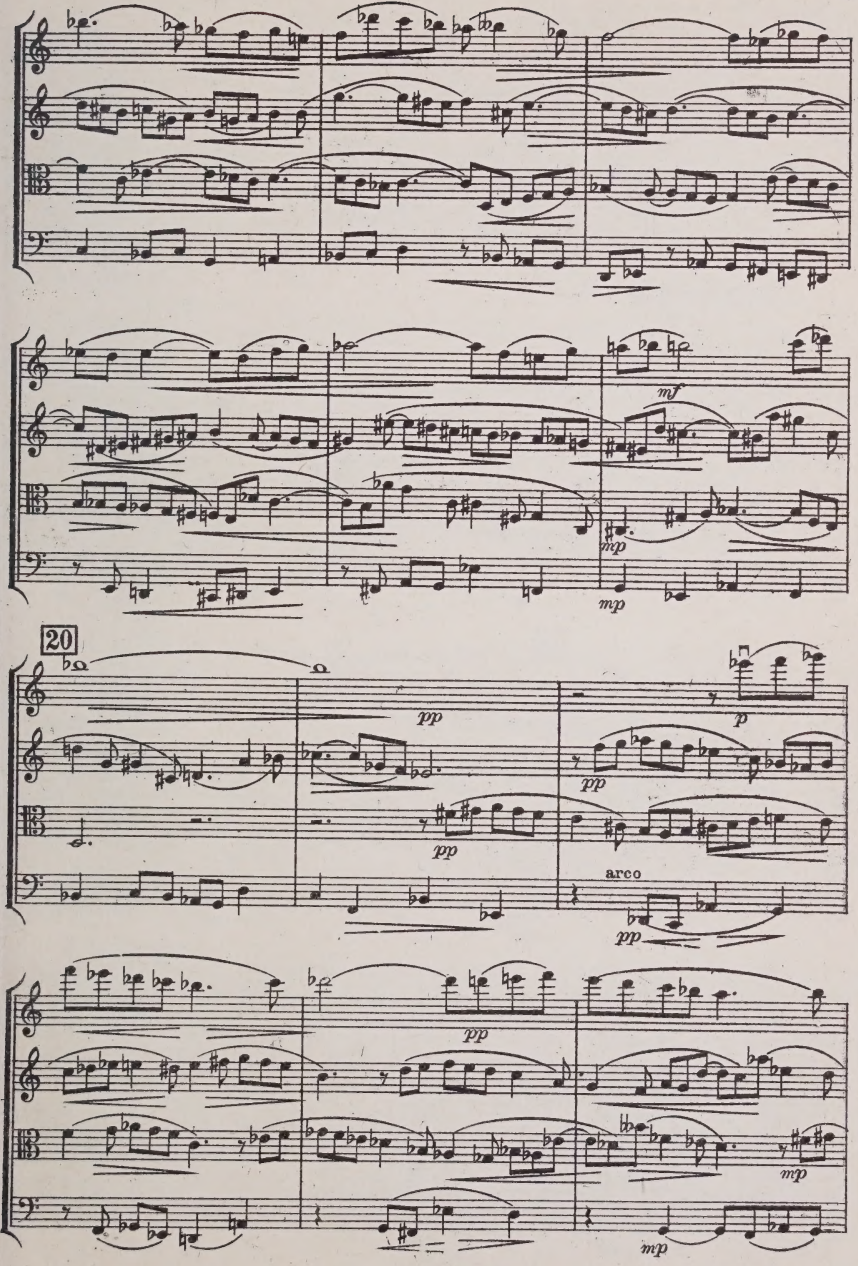
mf
mp
mp
20
pp
pp
pp
p
pp
arco
pp
mp
mp

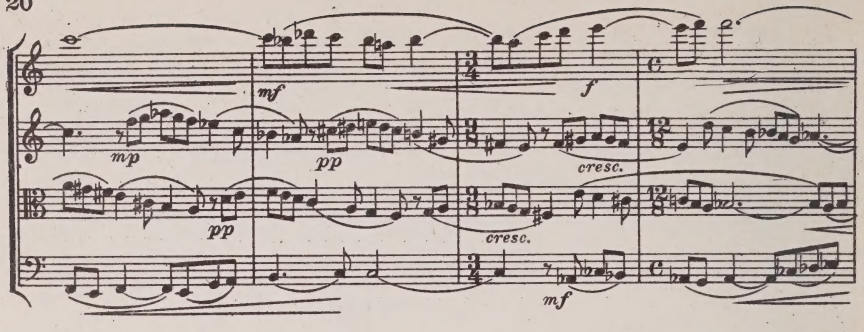

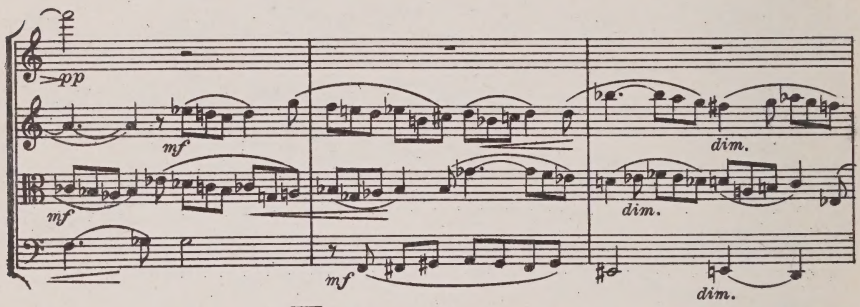

21 Sehr ruhig (♩. 54)

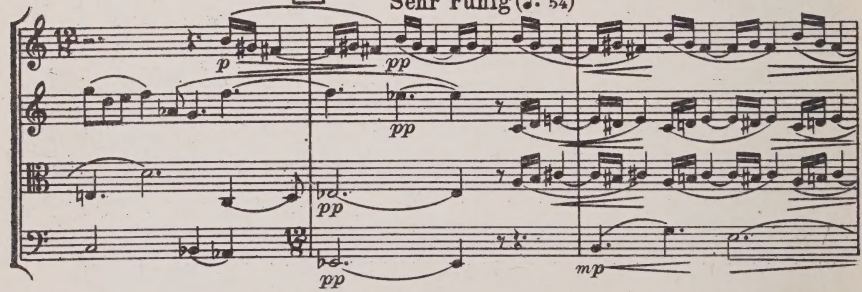

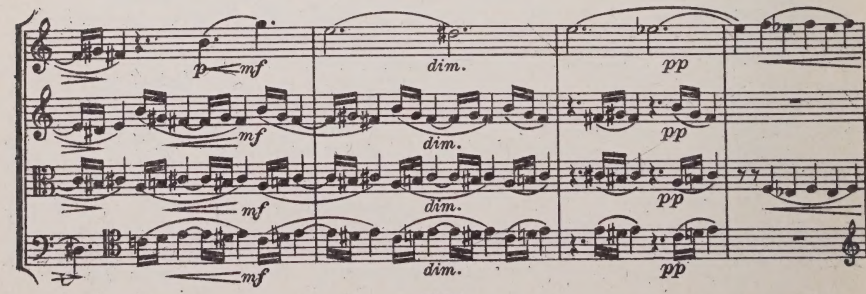

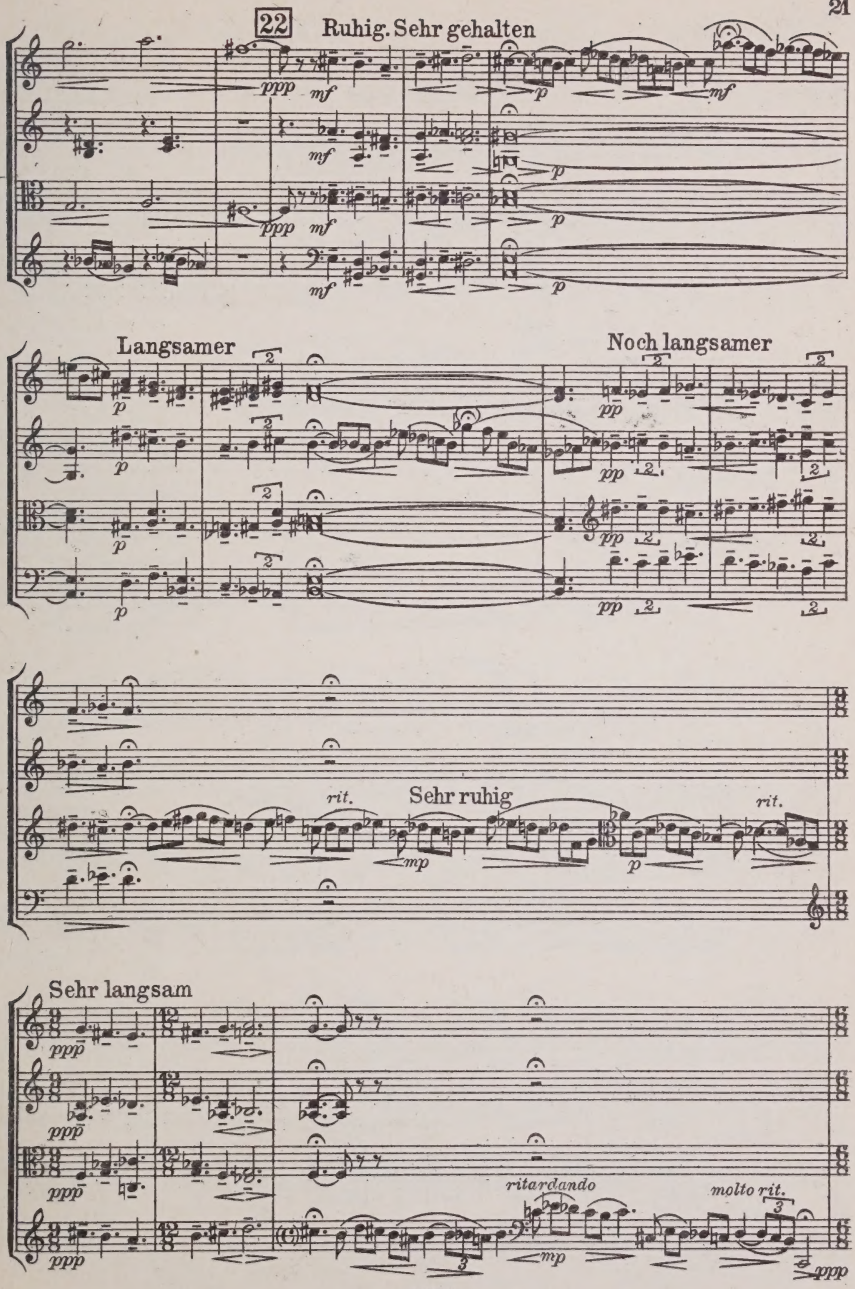
22
Ruhig. Sehr gehalten
Langsamer
Noch langsamer
Sehr ruhig
rit.
Sehr langsam
ritardando
molto rit.

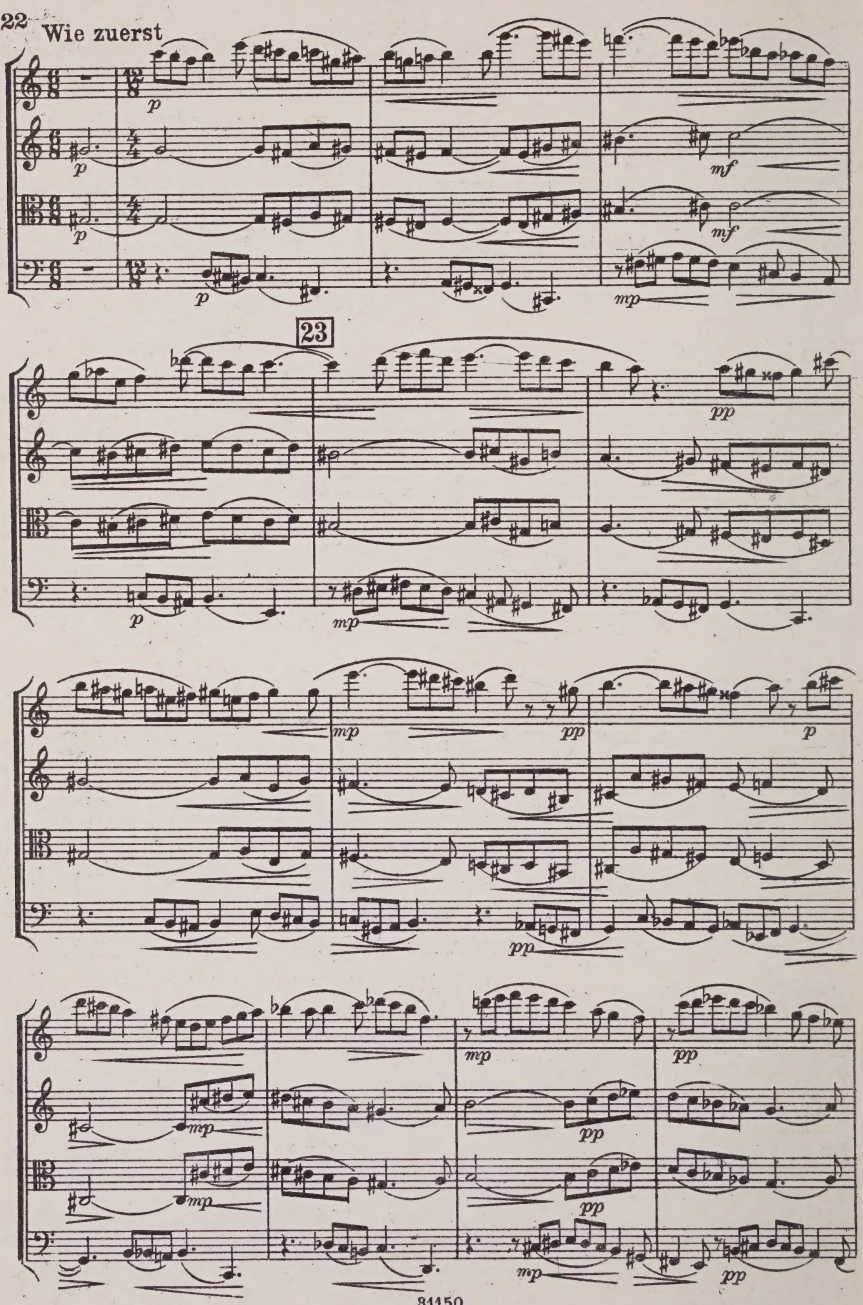
Wie zuerst
23

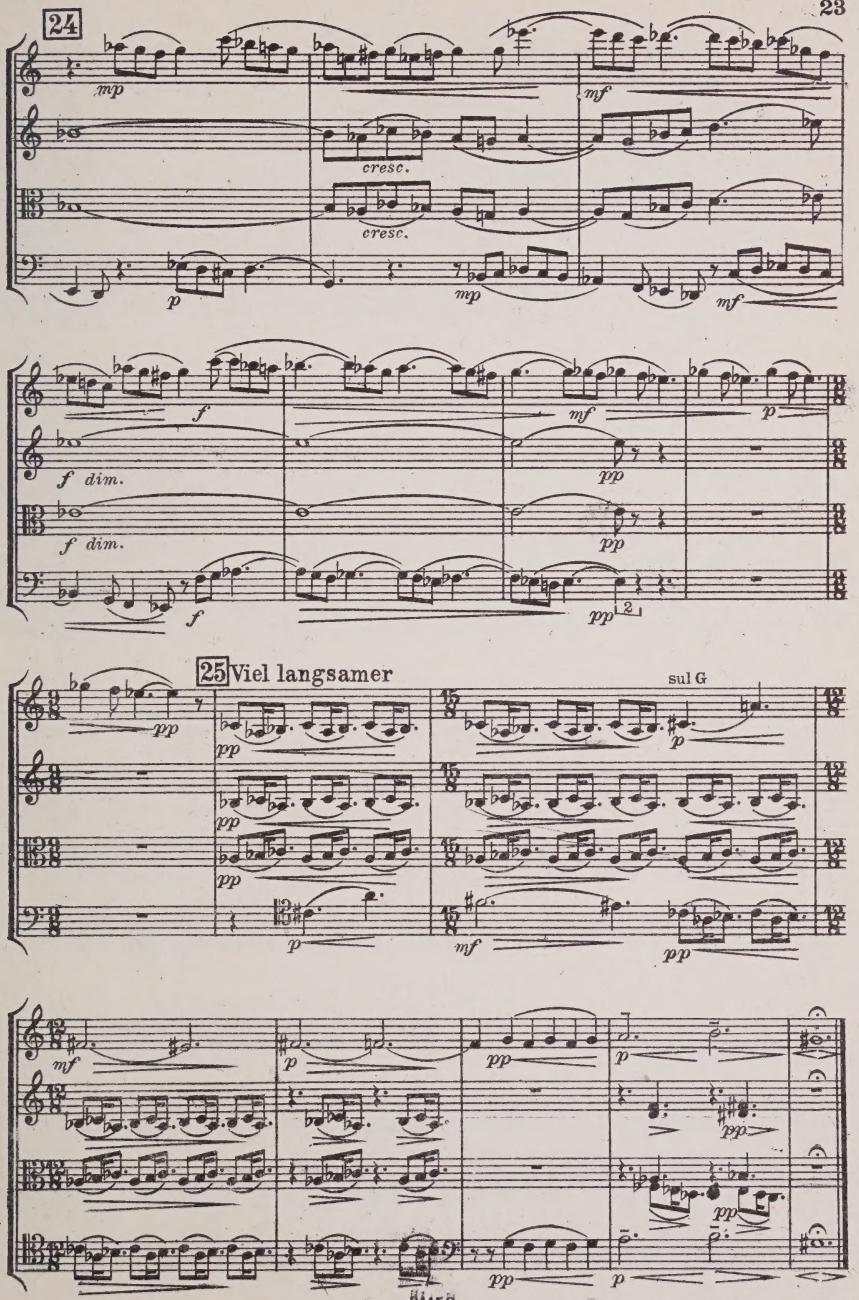
24
mp
mf
cresc.
cresc.
p
mp
mf
f
mf
p
f dim.
pp
f dim.
pp
f
pp
2
25 Viel langsamer
sul G
pp
pp
pp
p
mf
pp
mf
p
pp
p
pp
pp
p
pp
p

III

Kleiner Marsch

Vivace, sempre crescendo (♩=84)

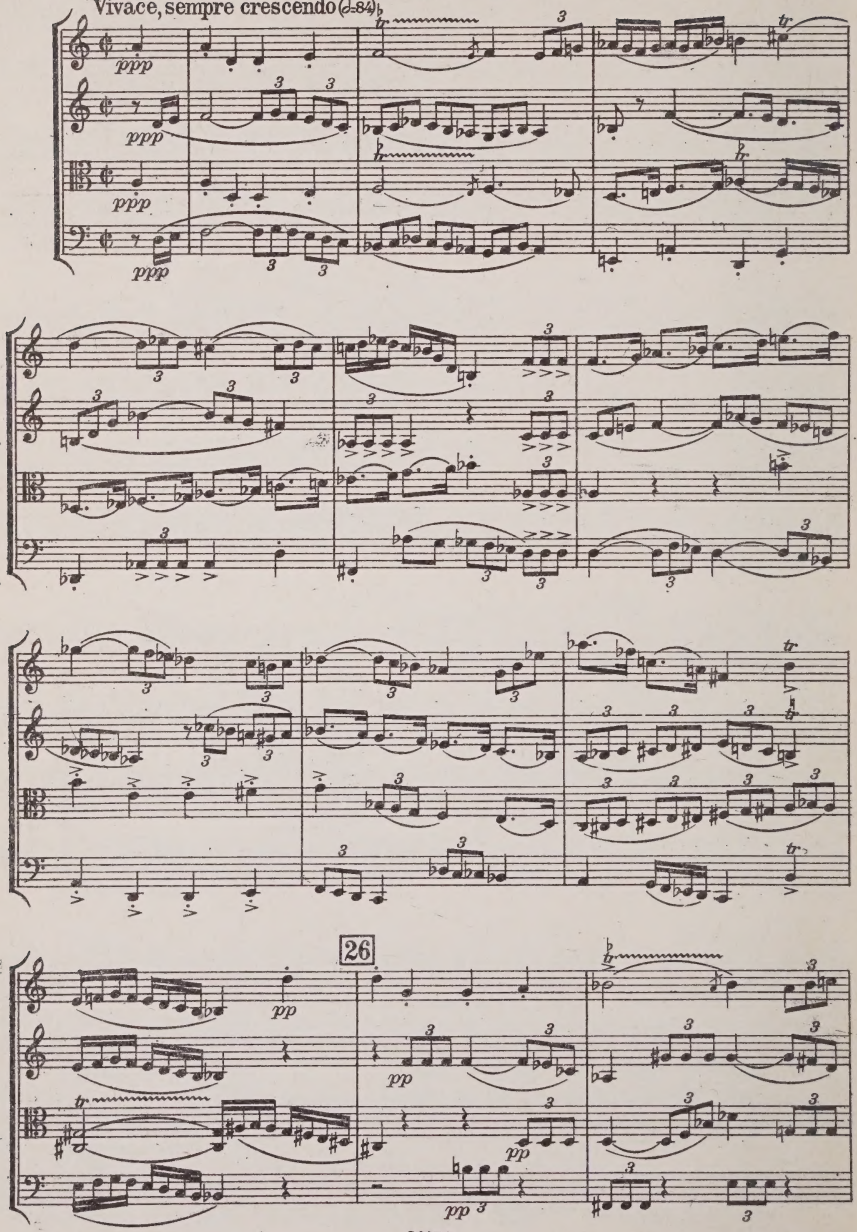

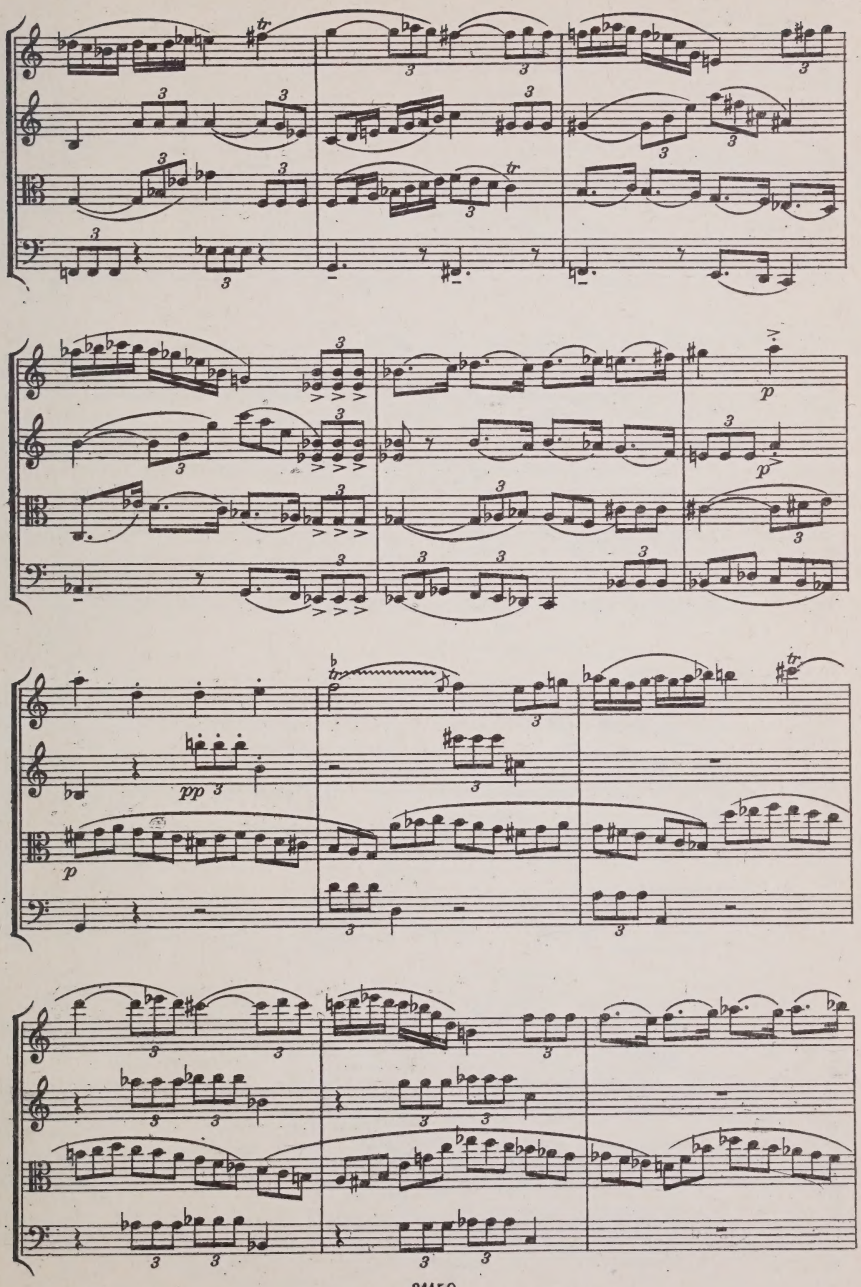
tr
3
p
pp
p

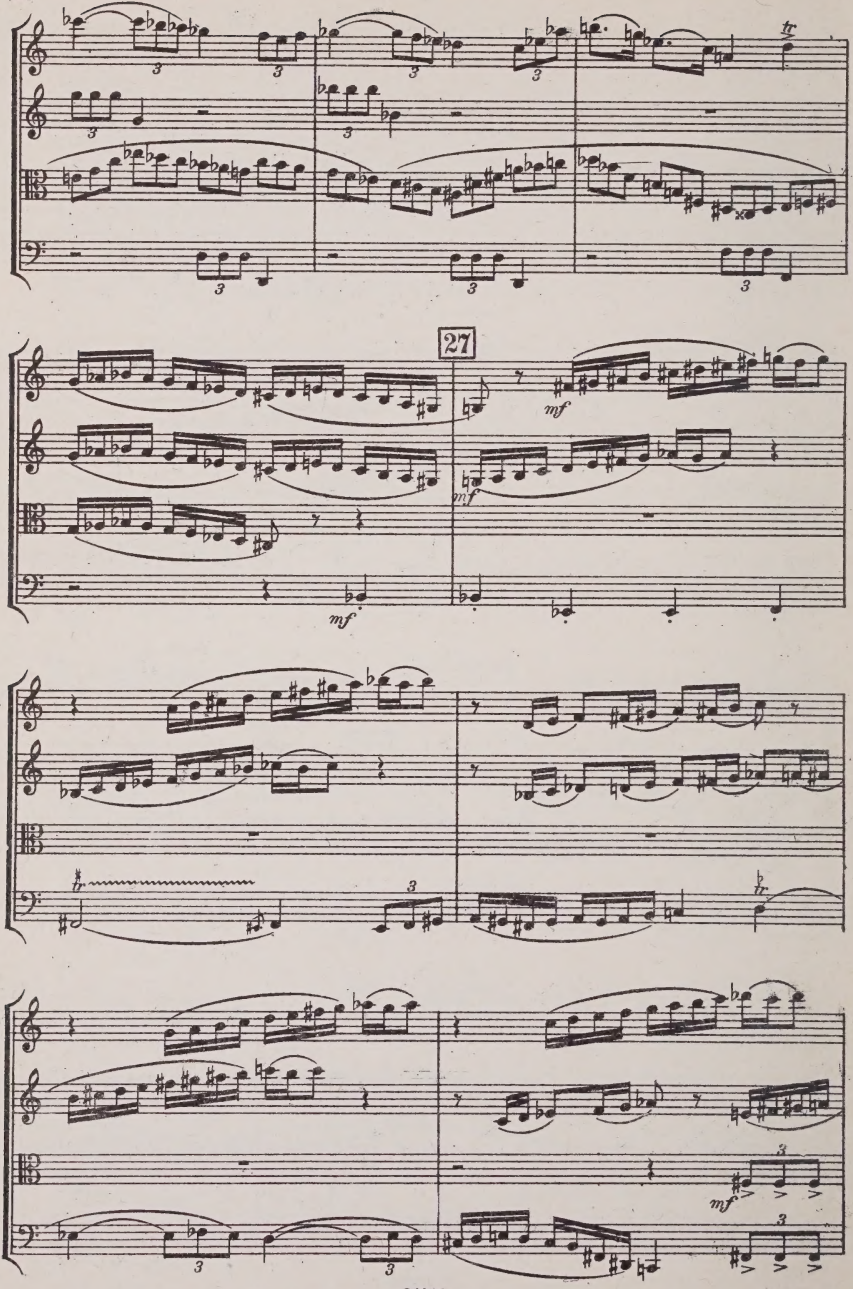
27
mf
mf
mf
mf

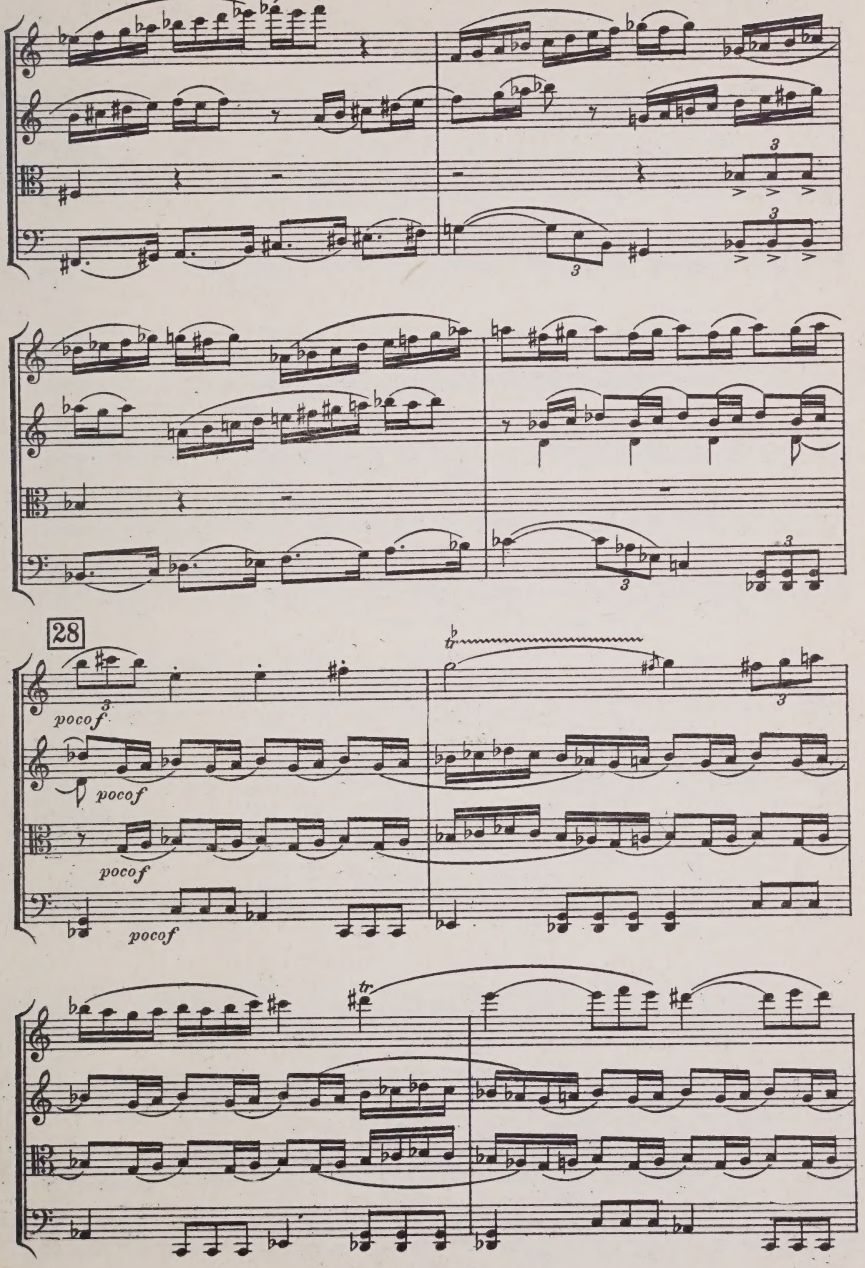
28
pocof
pocof
pocof
pocof

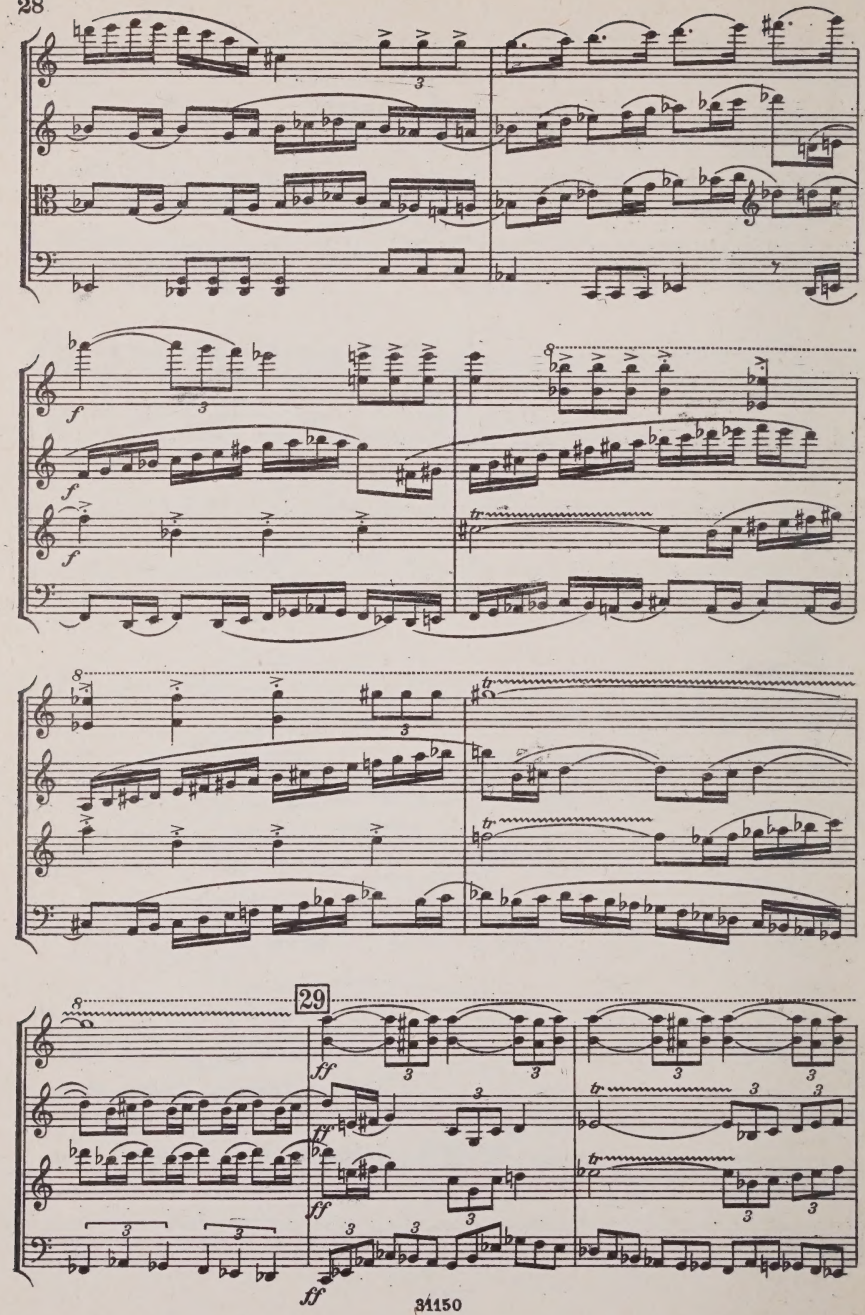
29
ff

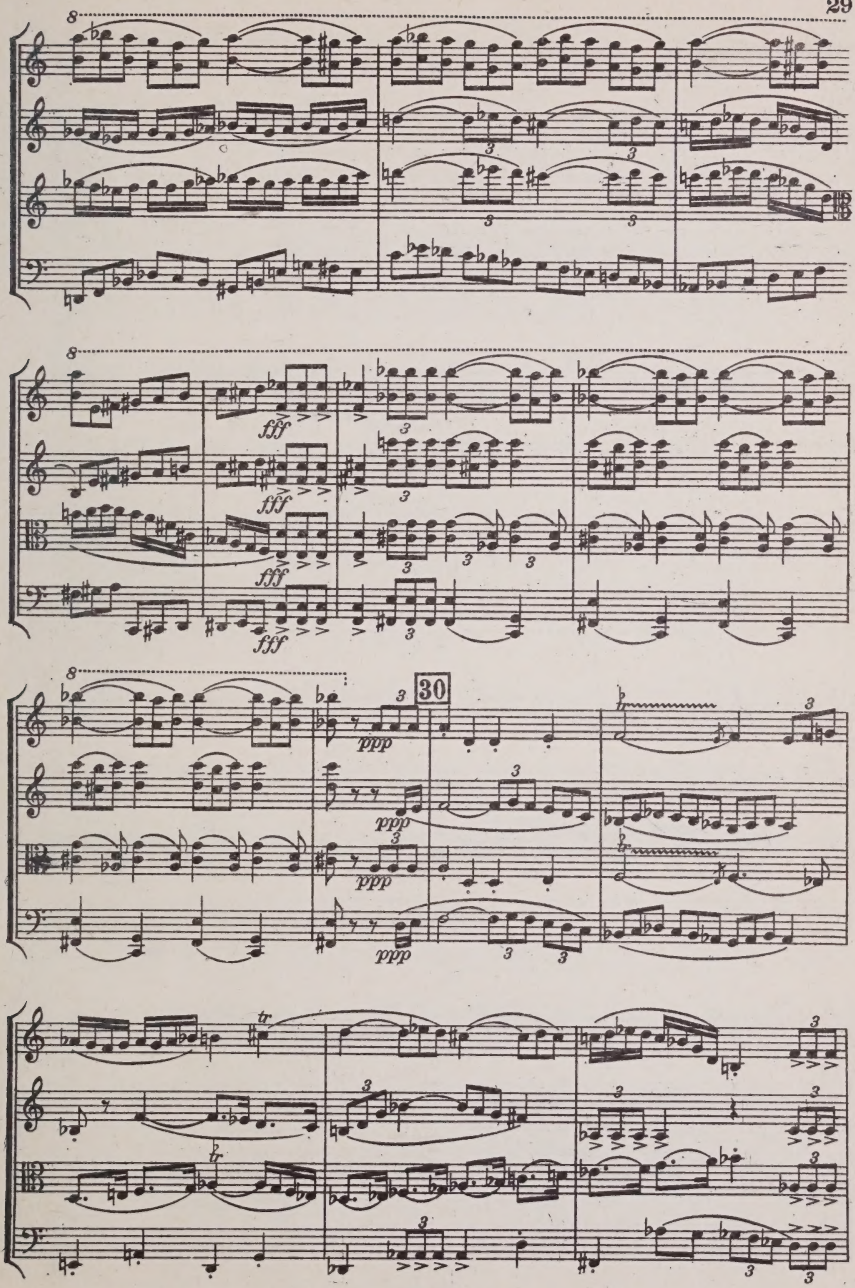
8
fff
30
ppp
tr

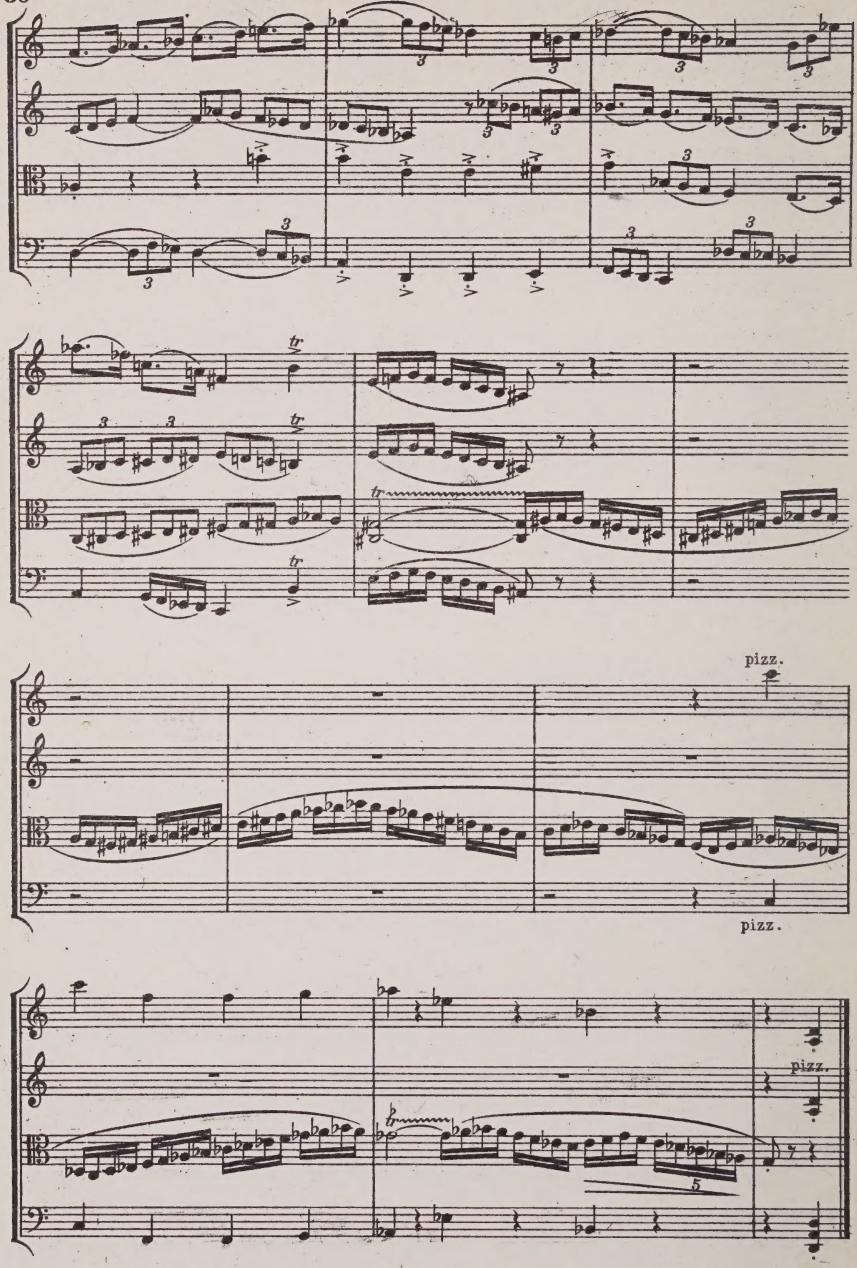
pizz.
pizz.
pizz.

Passacaglia

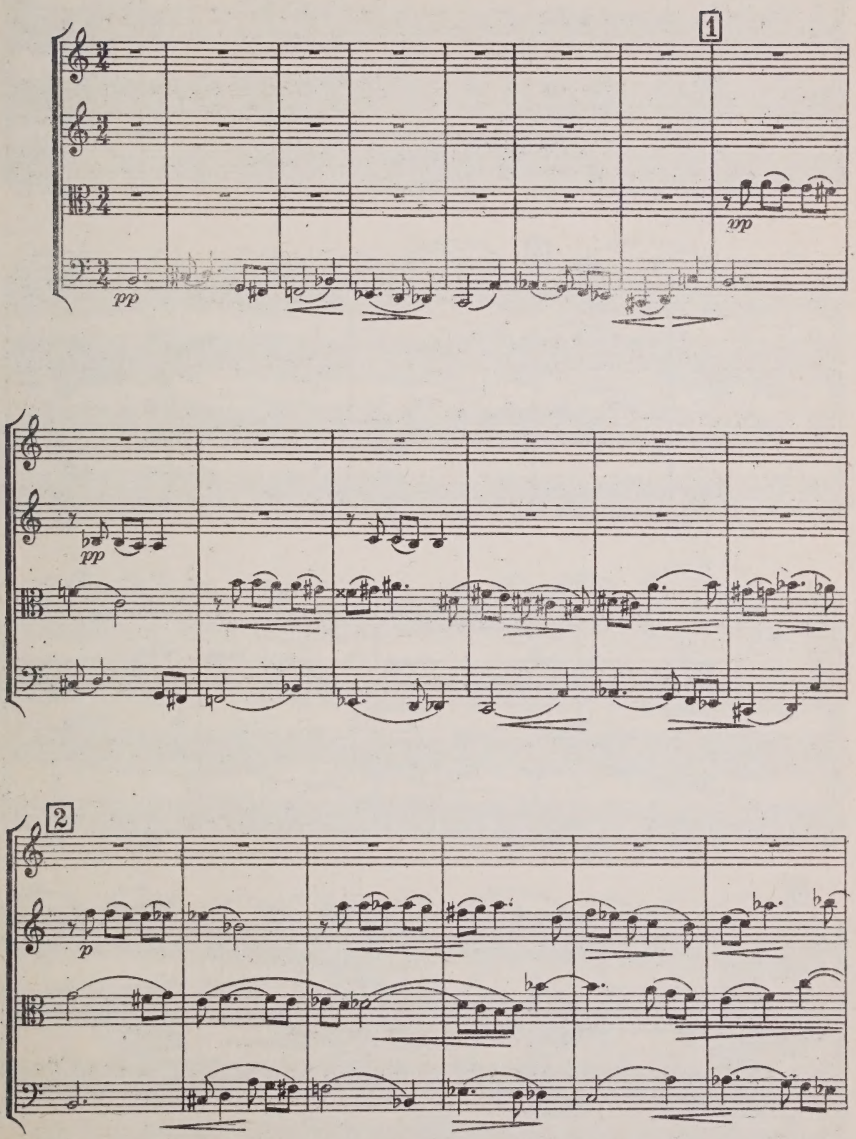

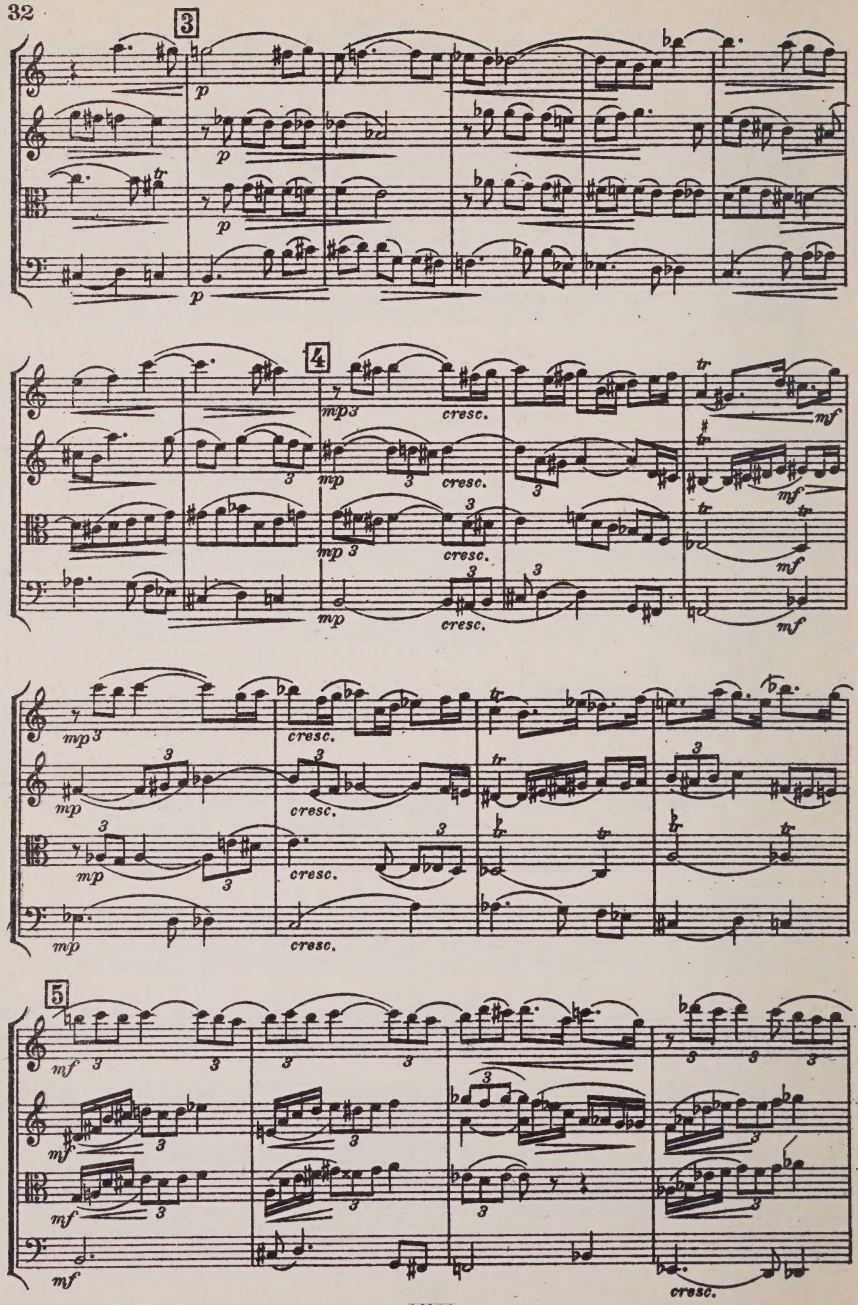
3
p
4
mp
cresc.
mf
5
cresc.

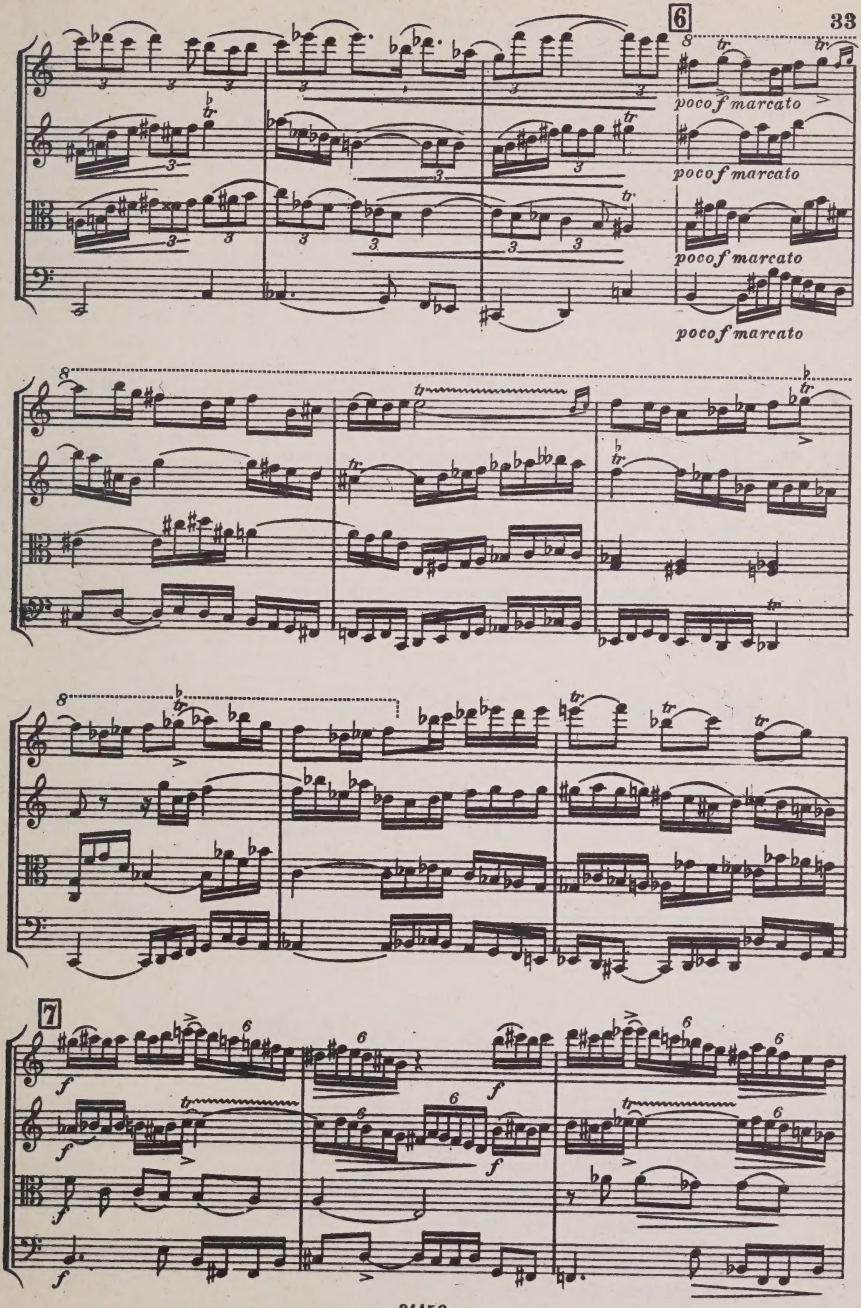
6
poco f marcato
poco f marcato
poco f marcato
poco f marcato
7

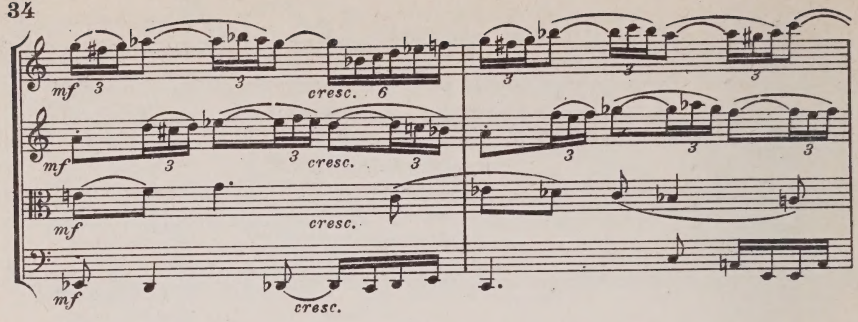
mf
cresc.
mf
cresc.
mf
cresc.

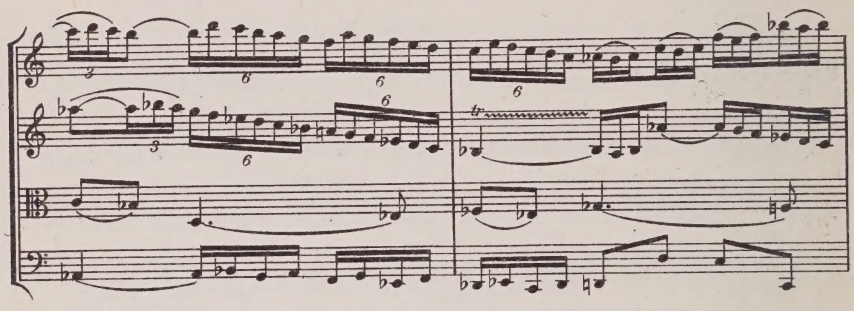

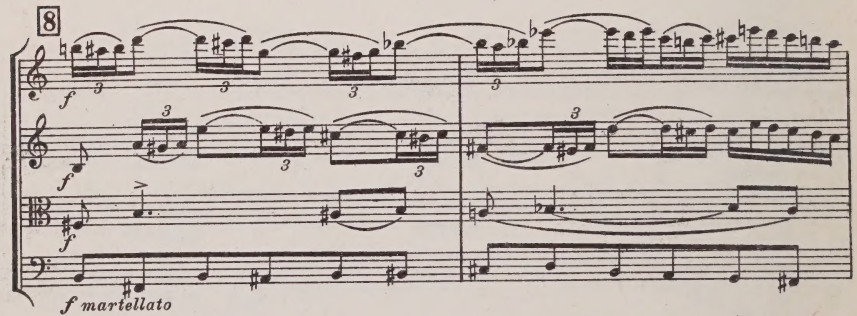
8
f
f
f
f martellato

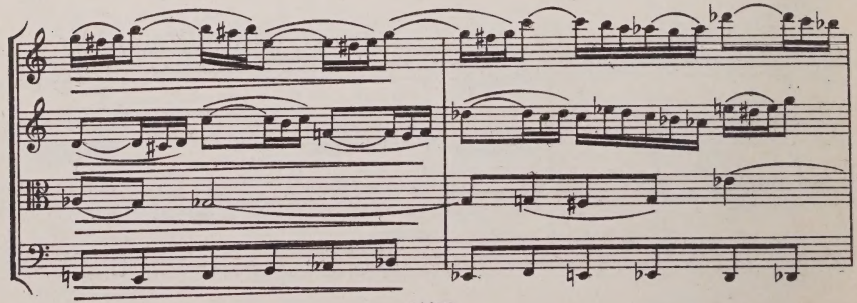

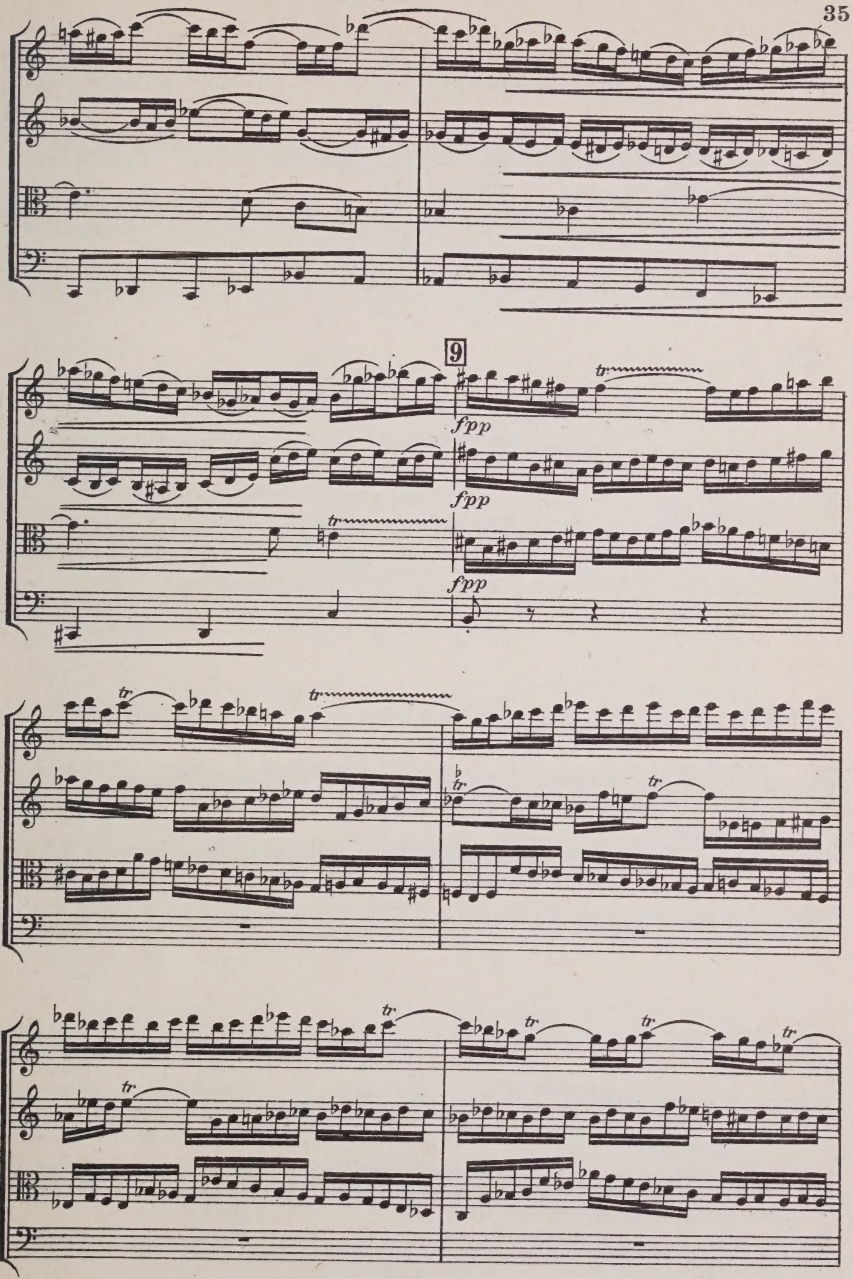
9
fpp
fpp
fpp
tr

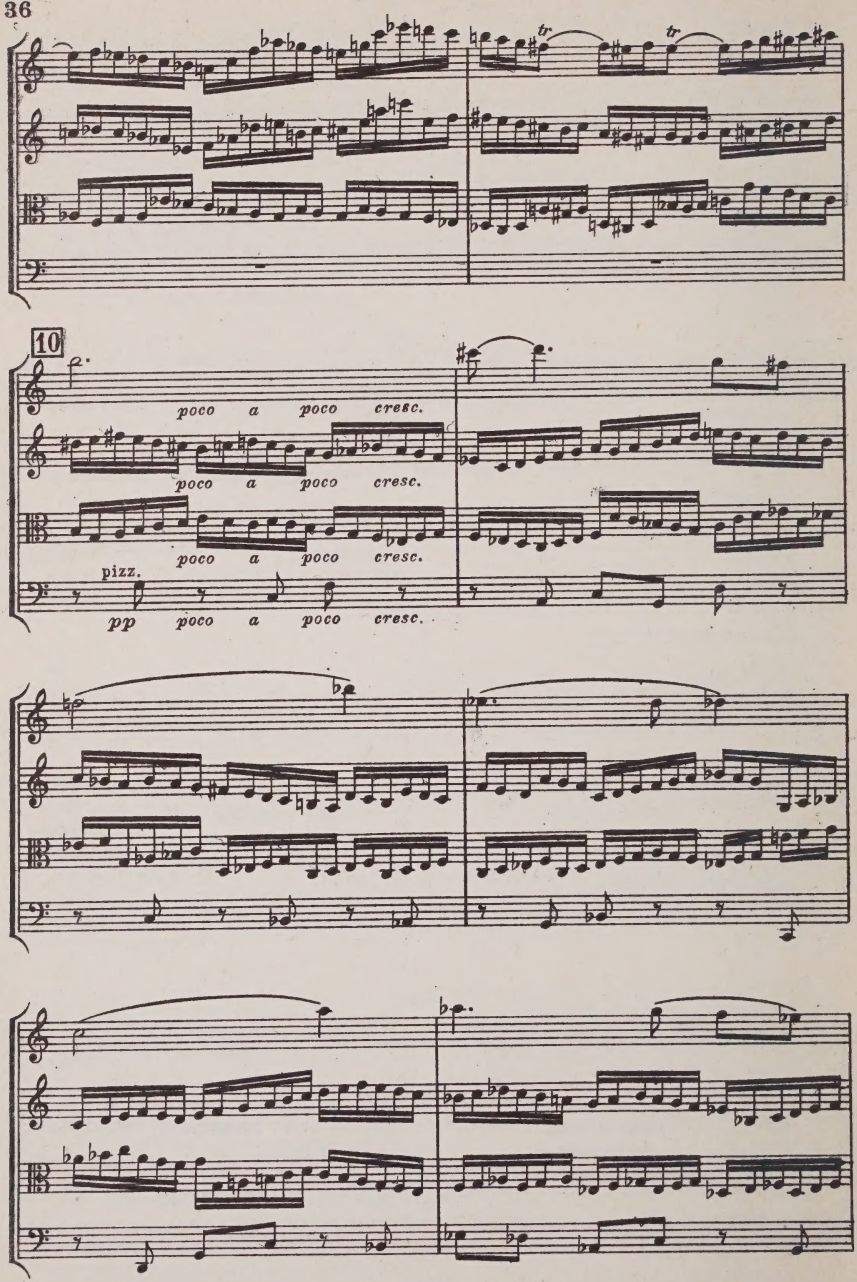
10
poco a poco cresc.
poco a poco cresc.
poco a poco cresc.
pizz.
pp poco a poco cresc.

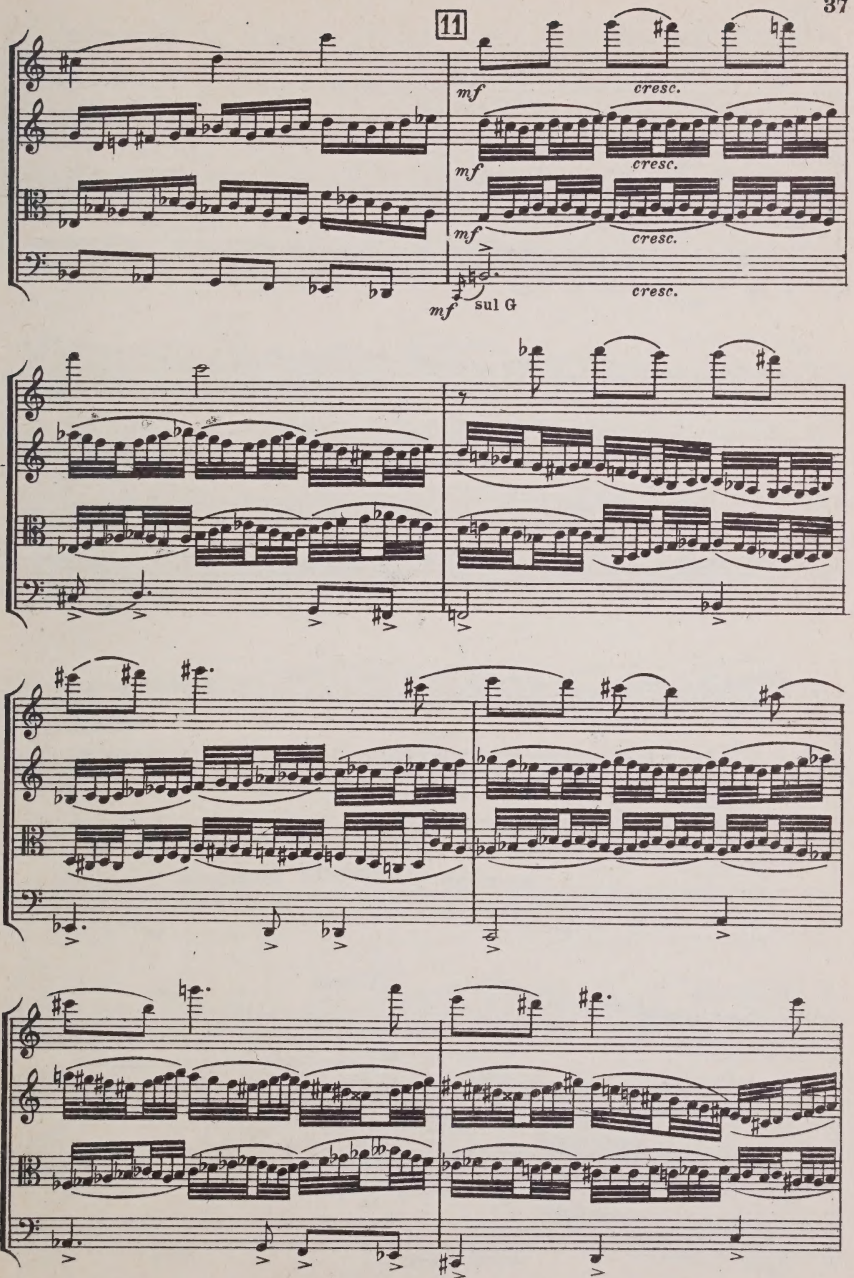
11
mf
cresc.
mf
cresc.
mf
cresc.
mf
sul G
cresc.

12

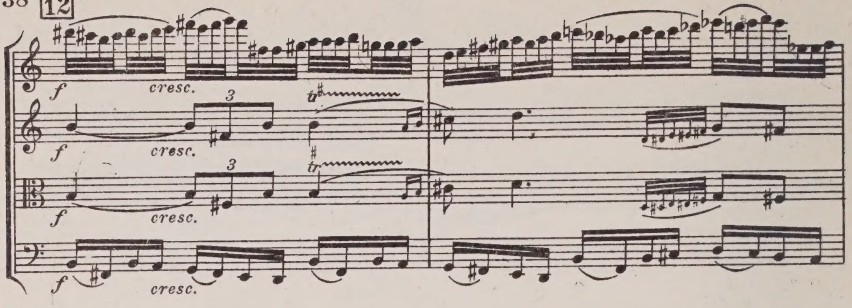

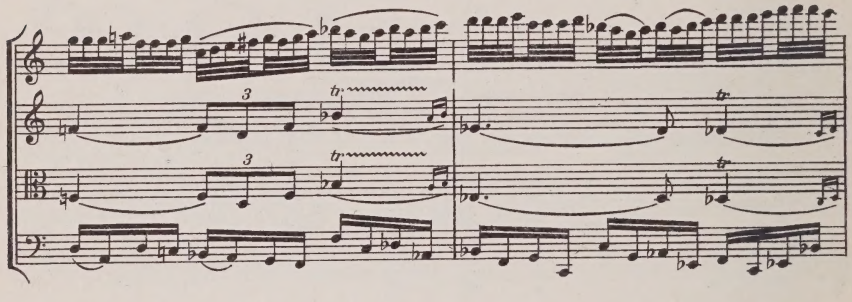

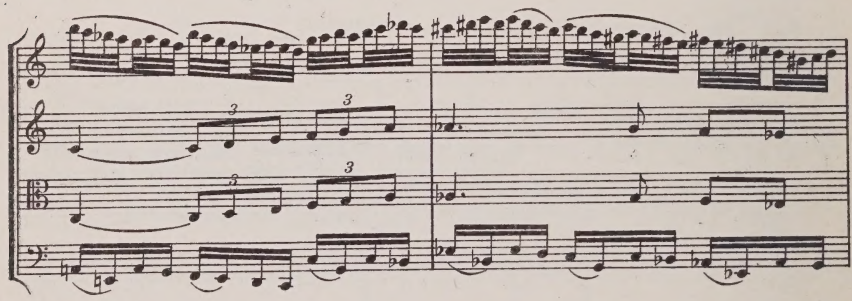

Ritenuto

13 Breit

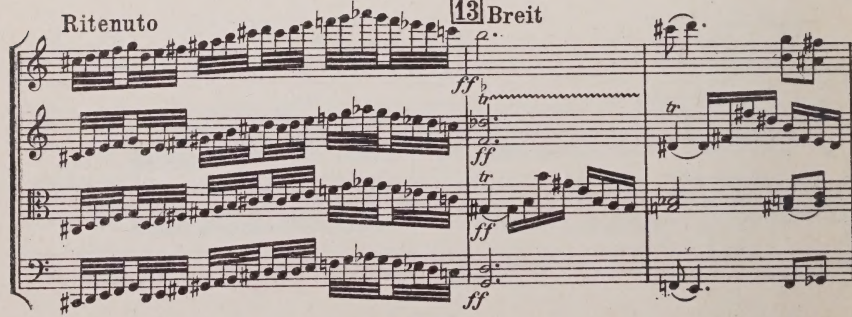

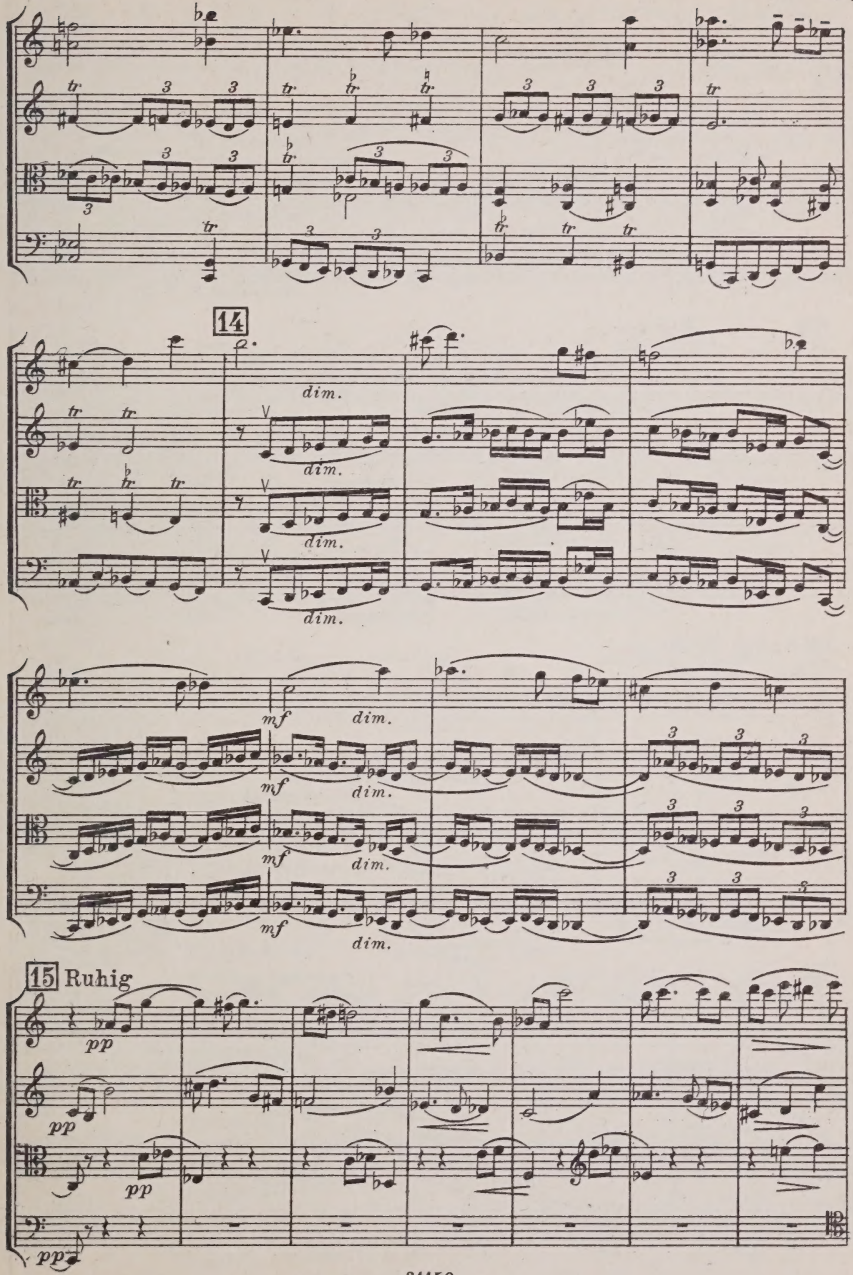
14
dim.
dim.
dim.
dim.
mf
dim.
mf
dim.
mf
dim.
mf
dim.
15 Ruhig
pp
pp
pp
pp

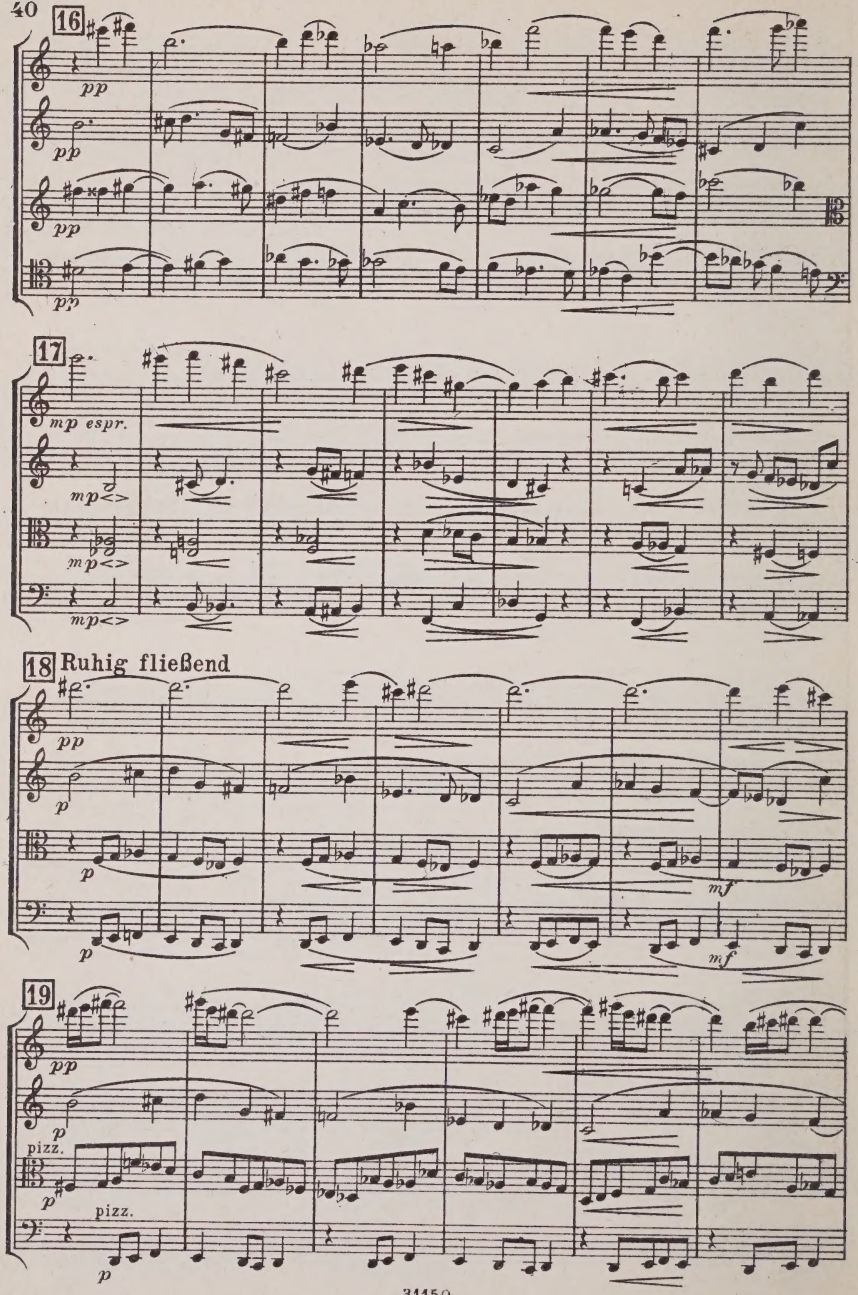
16
pp
pp
pp
pp
17
mp espr.
mp<>
mp<>
mp<>
18 Ruhig fließend
pp
p
p
mf
p
mf
19
pp
p
pizz.
p
pizz.
p

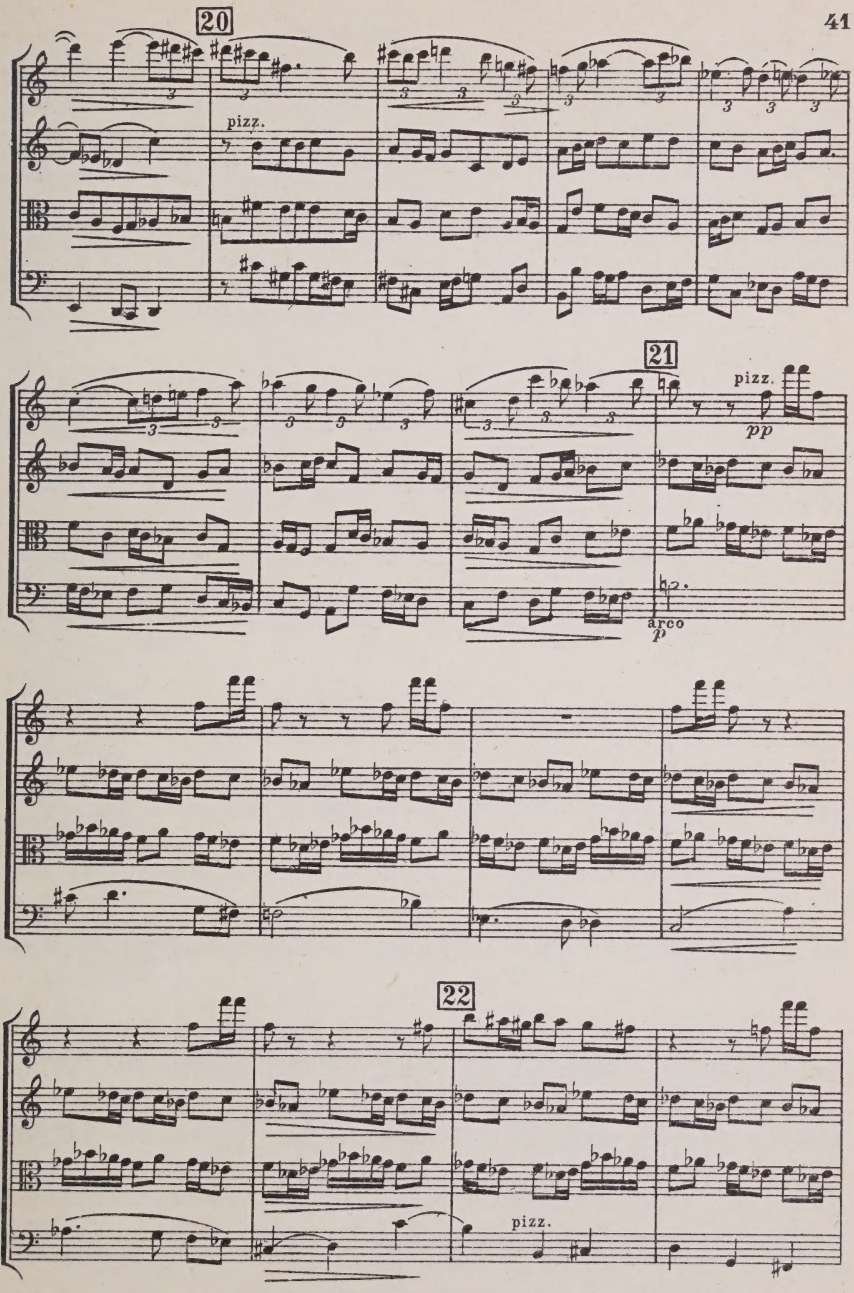
20
pizz.
21
pizz.
pp
arco
p
22
pizz.

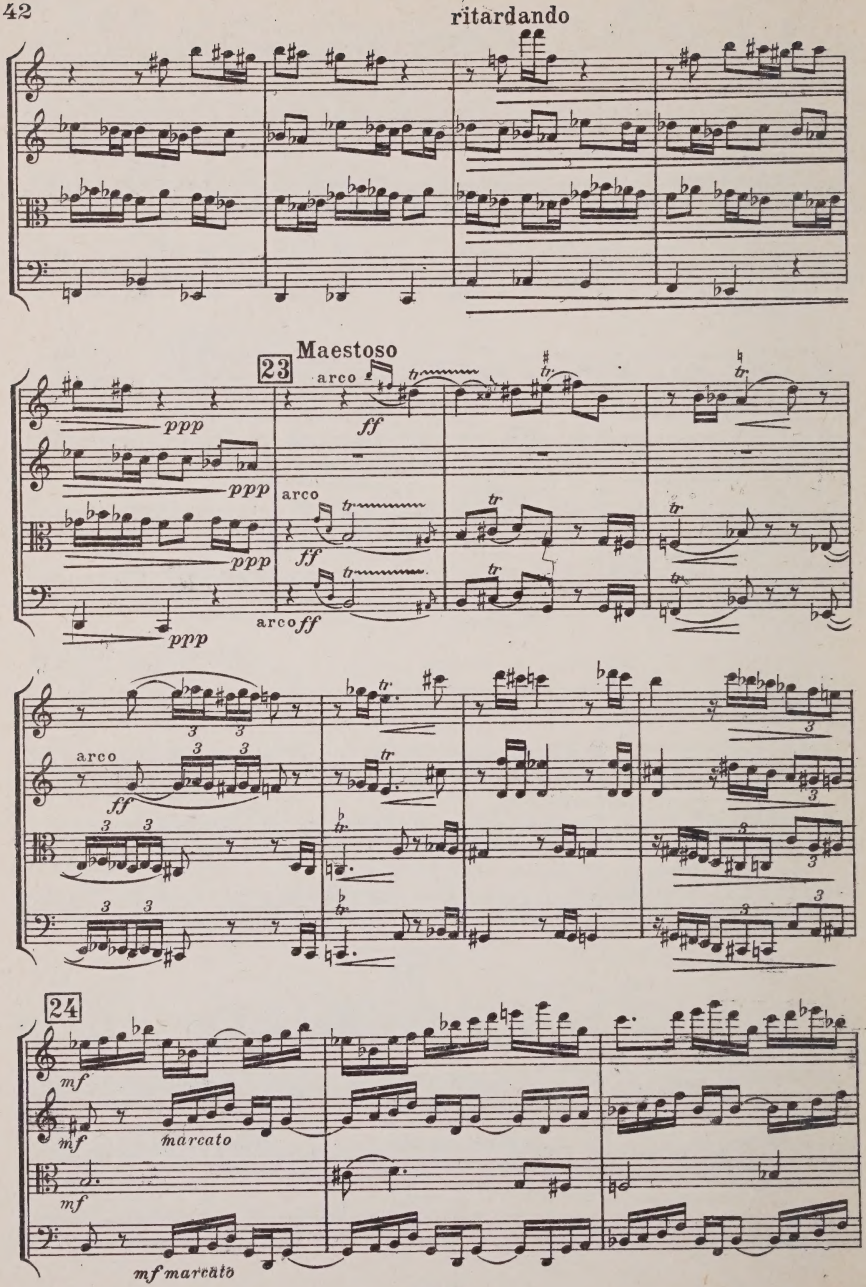
ritardando
23
Maestoso
arco
ff
ppp
arco
ff
arco ff
arco
ff
24
mf
marcato
mf marcato

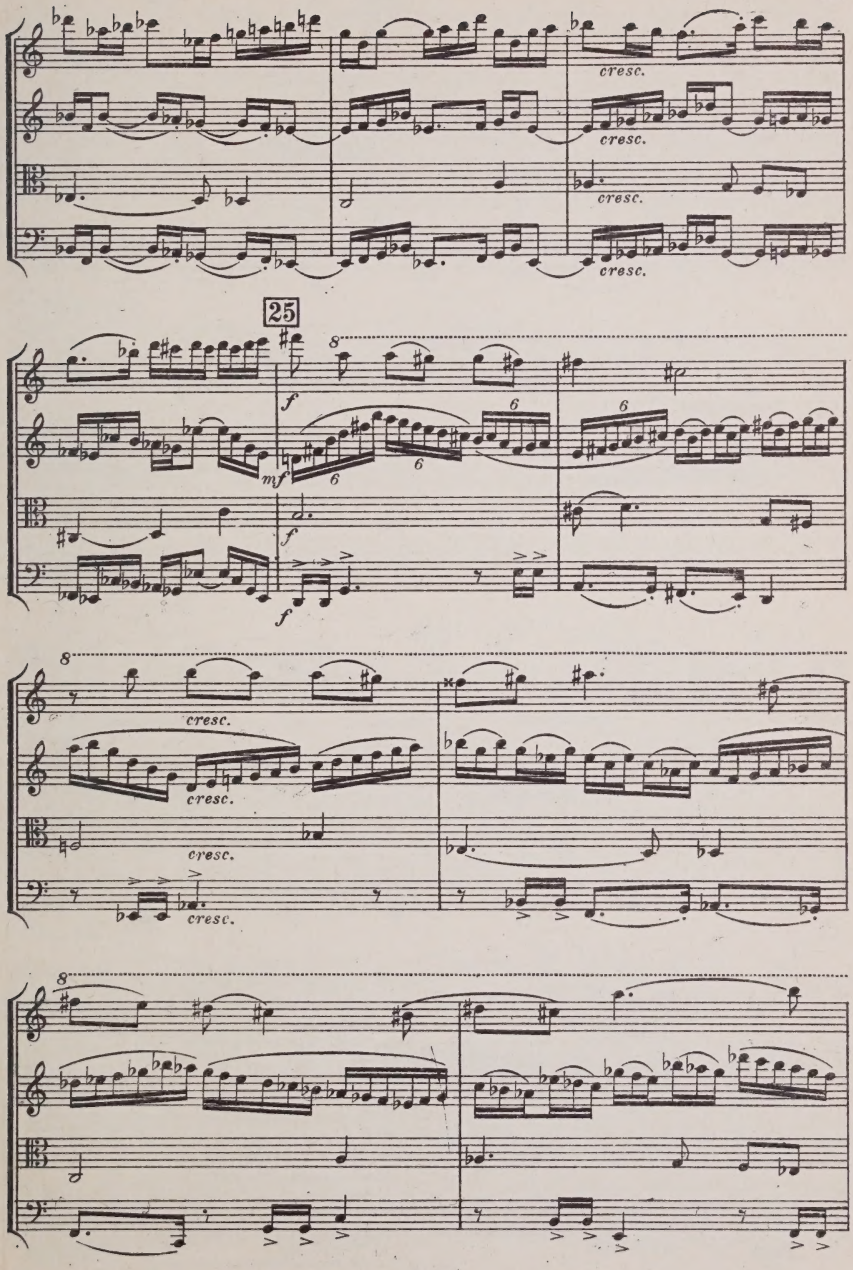
cresc.
cresc.
cresc.
cresc.
25
8
f
mf
6
6
6
f
f
8
cresc.
cresc.
cresc.
cresc.
8

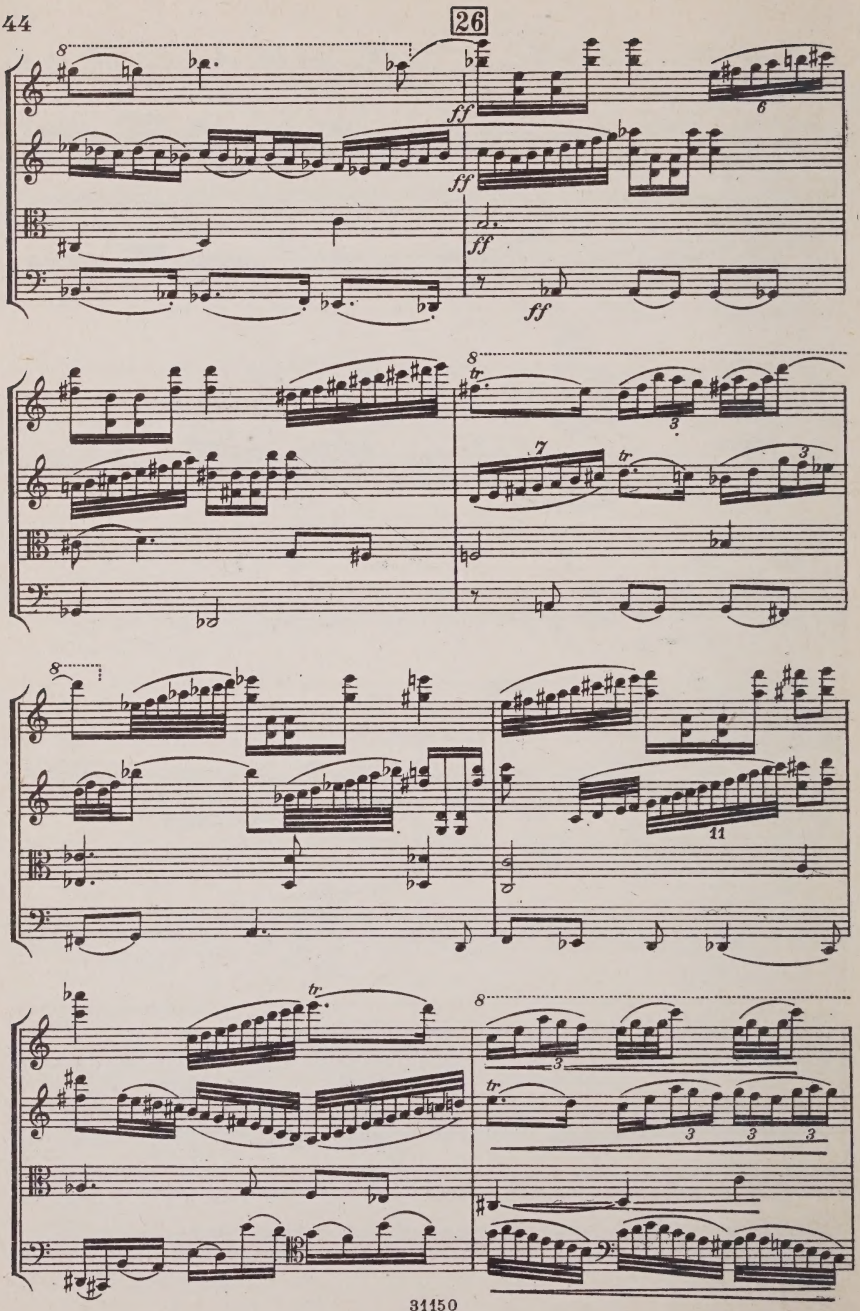
26
ff
ff
ff
tr
tr
11
tr

27 Breit

riten.

fff

fff

fff

fff

FUGATO

So schnell wie möglich

pp

pp

pp

pizz.

pp

28

arco p

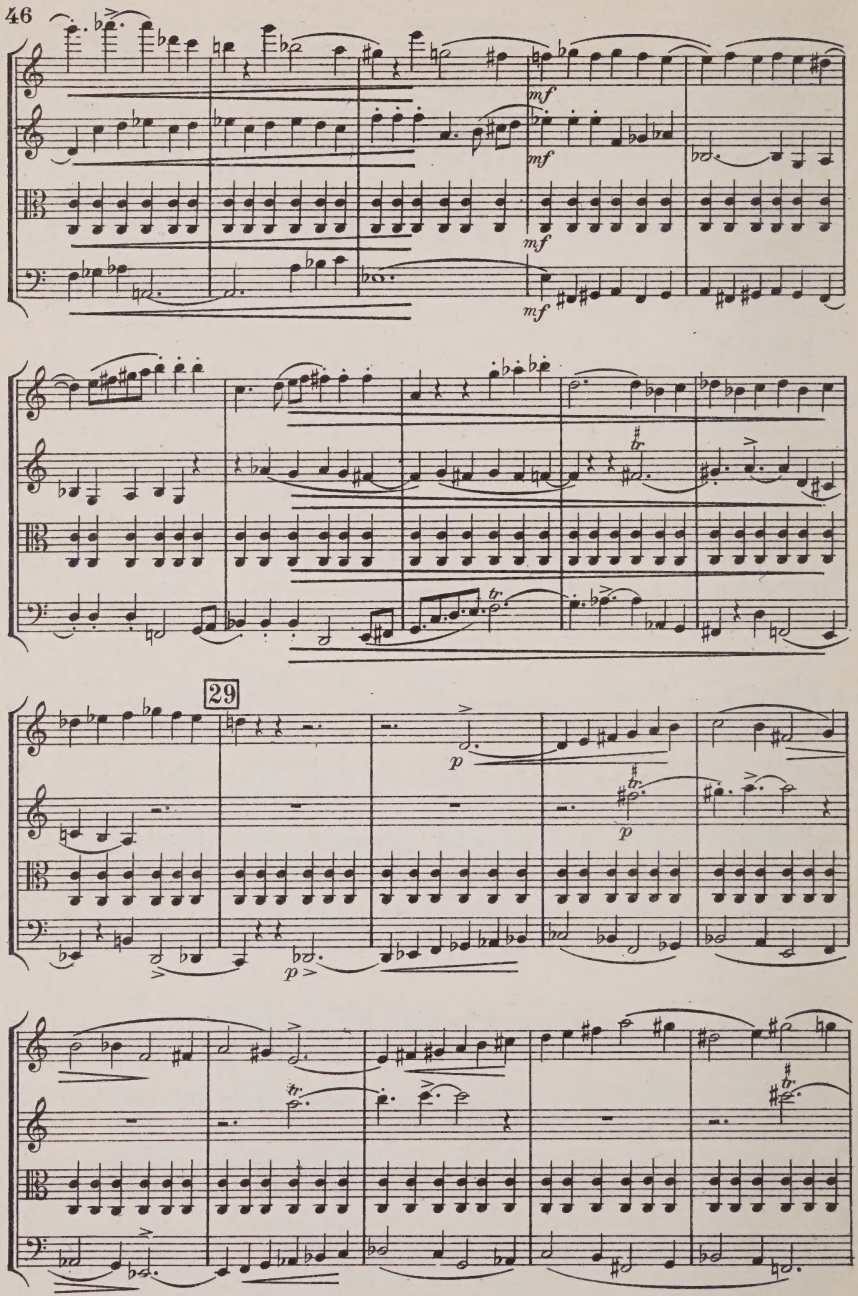
mf
mf
mf
mf
29
p
p
p

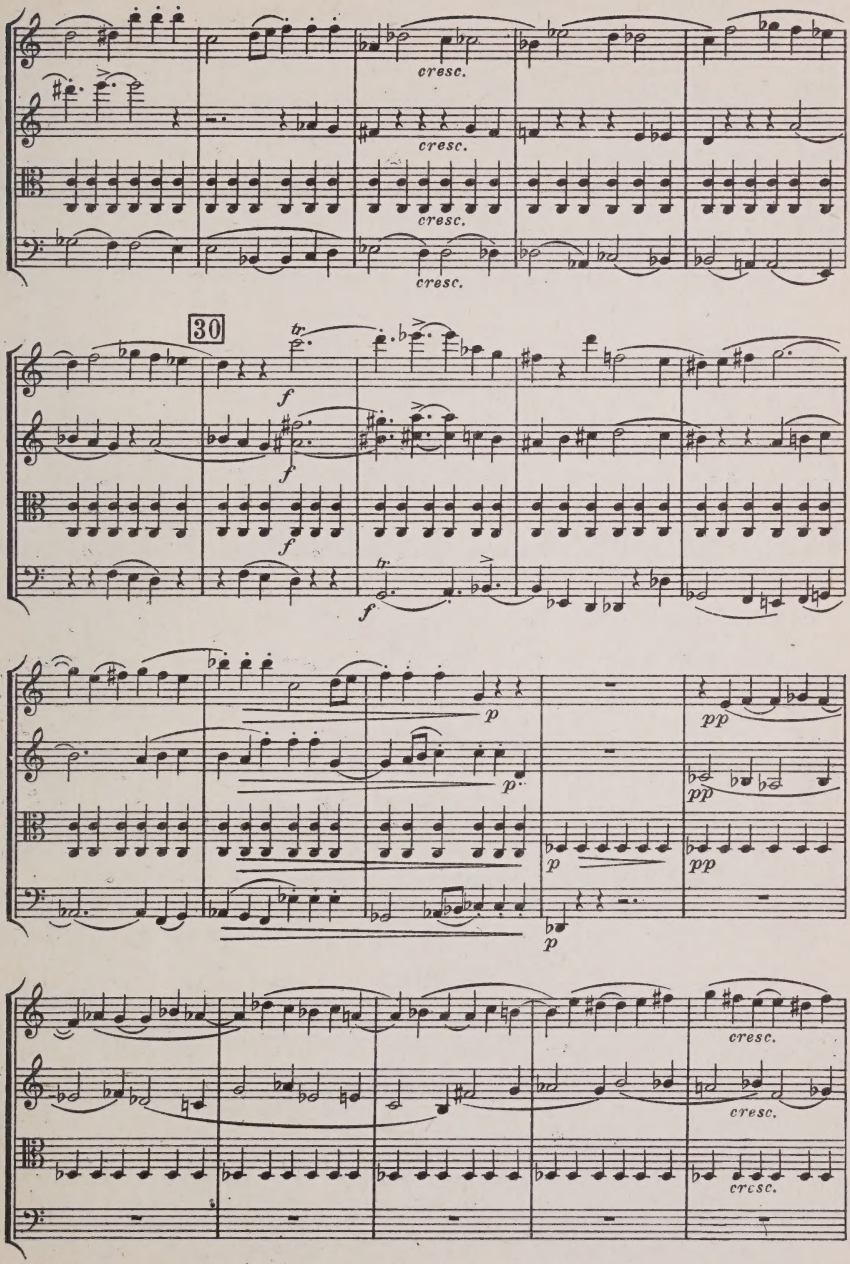
cresc.
cresc.
cresc.
cresc.
30
tr
f
f
f
tr
f
p
p
p
pp
pp
pp
cresc.
cresc.
cresc.

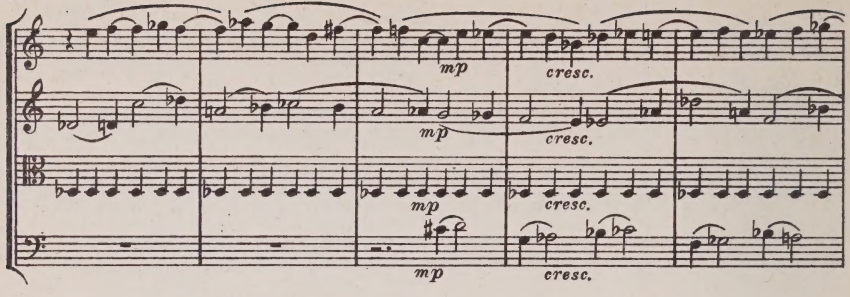
mp
cresc.
mp
cresc.
mp
cresc.
mp
cresc.

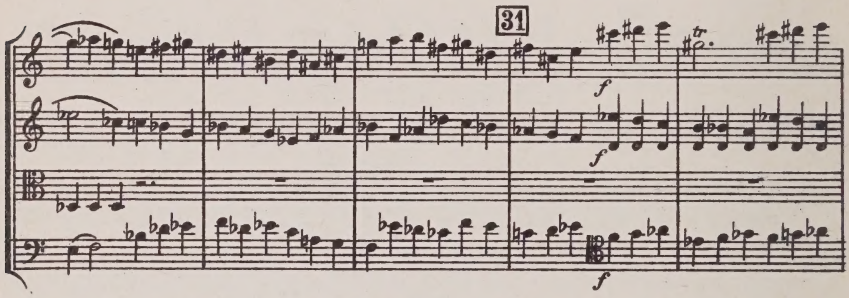
31
f
f
f

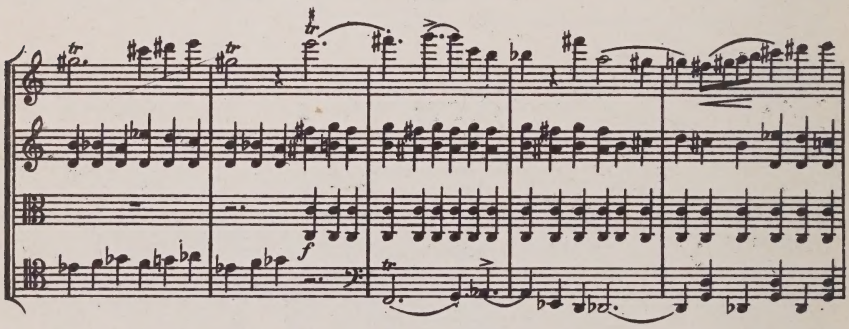
f

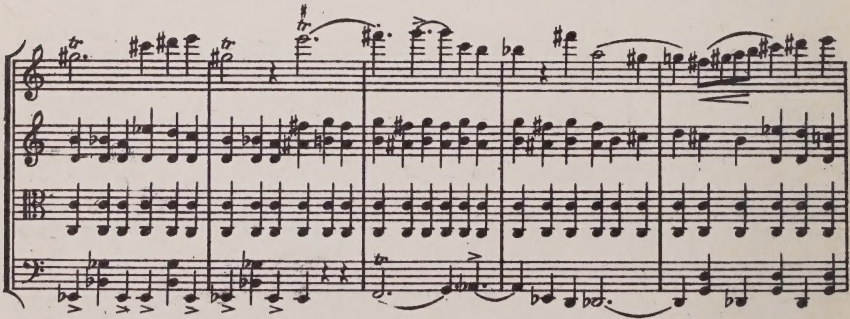

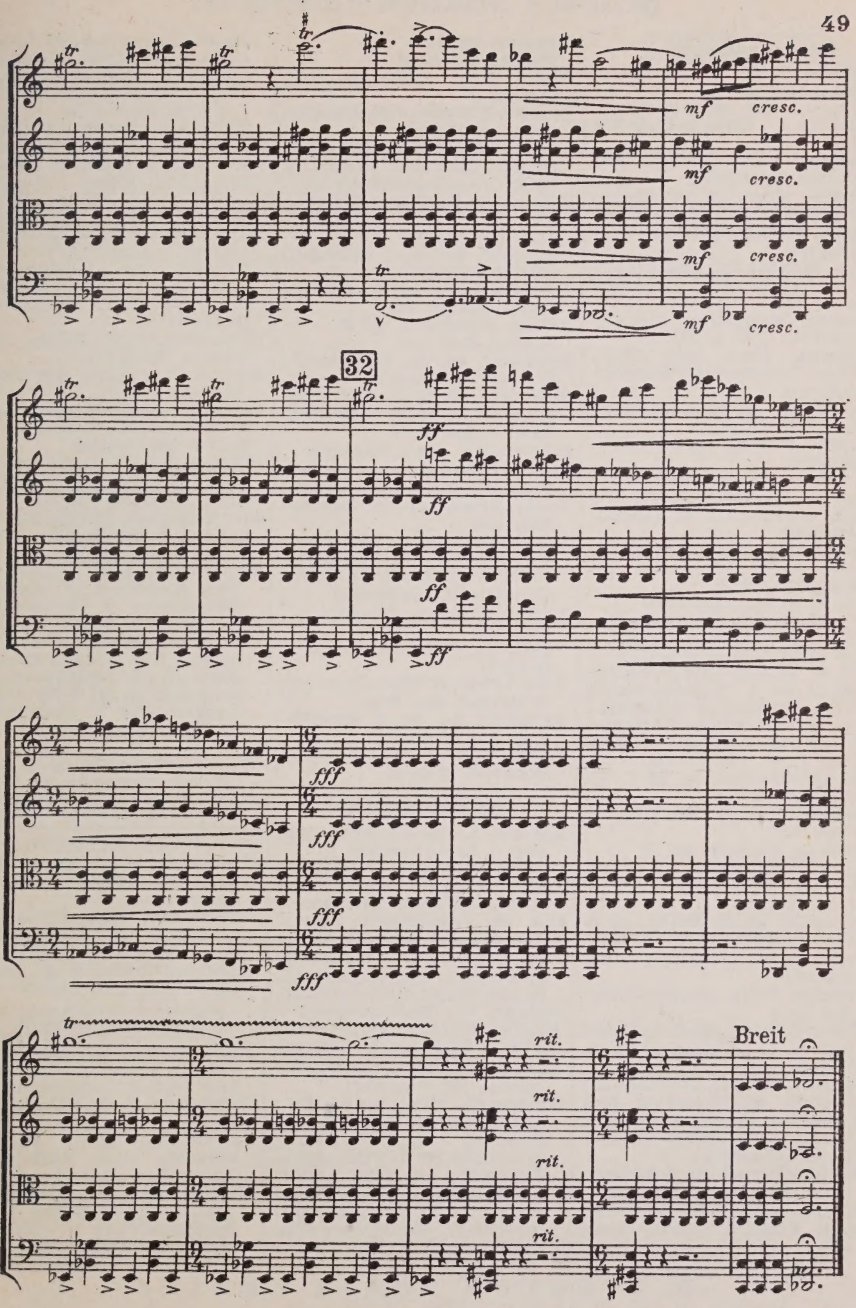
mf cresc.
32
ff
fff
rit.
Breit

Schott's Studien-Partituren

Kammermusik

Badings, Henk, Streich-Quartett I und II
Beck, Conrad, Streich-Quartett Nr. 3 / Streich-Quartett Nr. 4
Brehme, Hans, Partita für Streich-Quartett
Butting, Max, op. 26 Kleine Stücke für Streich-Quartett
Degen, Helmut, Streich-Quartett
Falla, Manuel de, Concerto f. Clavicembalo und Kammerorchester
Fortner, Wolfgang, Streich-Quartett I, II u. III
Françaix, Jean, Trio (Viol., Viola, Violoncello) / Streich-Quartett
Gal, Hans, op. 35 II. Streich-Quartett a moll
Gerster, Ottmar, op. 3 Streich-Quartett
Gretchaninoff, Alexander op. 124 Viertes Quartett
Haas, Joseph, op. 50 Streich-Quartett
Hessenberg, Kurt, Streich-Quartett Nr. 2 u. 3
Hindemith, Paul
op. 10 Streich-Quartett I
op. 16 Streich-Quartett II
op. 22 Streich-Quartett III
op 32 Streich-Quartett IV
op. 34 Streich-Trio(V.Va.Vc.)
op. 24 Nr. 1 Kammermusik Nr. 1 für kleines Orchester / op. 24 Nr. 2 Kleine Kammermusik für 5 Bläser / Zweites Trio (V. Va. Vc.) / V. Streichquartett in Es / VI. Streichquartett
Humperdinck, E., Streich-Quartett
Jarnach, Philipp, op. 16 Streich-Quartett
Kadosa, Paul, op. 12 I. Streichtrio
Korngold, Erich Wolfg., op. 16 Streich-Quartett in A dur
Krasa, Hans, Streich-Quartett (a moll)
Kreisler, Fritz, Streich-Quartett in a
Maler, Wilhelm, Streich-Quartett in G / Streich-Quartett in A
Markevitch, Igor, Serenade für Violine, Klarinette u. Fag.
Merikanto, Aarre, Konzert f. Violine, Klarinette, Horn u. Streich-Sextett
Moritz, Edvard, op. 10 Streich-Quartett mit Sopran-Solo
Noetel, K. F., Streichquartett
Odak, Krsto, 2. Streich-Quartett
Pepping, Ernst Streich-Quartett
Reger, Max, Erstes Quintett (c moll)
Rimsky-Korsakow, N., Streich-Quartett (F dur)
Schmid, Heinrich Kaspar, op. 26 Streich-Quartett (G dur) / op. 28 Blas-Quintett (B dur)
Schroeder, Hermann, Trio (V. Va. Vc.) / op. 26 Streich-quartett c moll
Schulhoff, Erwin, 5 Stücke f. Streichquartett
Schultheß, Walter, op. 6 Serenade, Streich-Trio
Sekles, Bernhard, op. 31 Streich-Quartett
Sgambati, G., op. 17 Streich-Quartett (cis moll)
Slavenski, Josip, op. 3 Streich-Quartett / op. 11 Lyrisches Streich-Quartett
Strawinsky, Igor, Ragtime
Stürmer, Bruno, op. 9 Suite f. 9 Solo-Instrumente (g moll)
Toch, Ernst, op. 34 Streich-Quartett
Tscherepnin, Alexander, Konzert für Flöte u. Violine m. kleinem Orchester / Streich-Quartett (Liebesopfer)
Turina, Joaquin, Streich-Quartett
Verdi, G., Streich-Quartett (e moll)
Villa-Lobos, Hektor, Choros IV (4 Hörner und Pos.)
Vycpálek, L., op. 3 Streich-Quartett (C dur)
Windsperger, L., op. 21 Streich-Quartett (g moll)

Orchesterwerke

Albeniz, I., Iberia-Suite (Arbos), 5 Sätze einzeln
Casella, Alfredo, Pupazzetti, Fünf Stücke f. Marionetten
Degen, H., Kammersinfonie
Egk, W., Französische Suite
Falla, Manuel de, Drei Tänze aus „Dreispitz" / Nächte in spanischen Gärten, Symph. Impressionen f. Klav. u. Orch.
Fortner, W., Sinfonie (1947)
Halffter, Ernesto, Sinfonietta / Zwei symphonische Skizzen
Hessenberg, Kurt, op. 29 Symphonie Nr. 2 (A dur)
Hindemith, Paul, op. 36 Nr. 1 Kammermusik Nr. 2 (Klavier-Konzert) / op. 36 Nr. 2 Kammermusik Nr. 3 (Violoncello-Konzert) / op 36 Nr. 3 Kammermusik Nr. 4 (Violin-Konzert) / op. 36 Nr. 4 Kammermusik Nr. 5 (Bratschen-Konzert) / op. 38 Konzert f. Orchest. / Konzertmusik f. S... Bratsche u. größ. Kamm... orchester / Neues vom Ta... Ouvertüre m. Konzertsch... / Konzertmusik für Strei... orch. u. Blechbläs. / Philh... monisches Konzert / Ma... der Maler, Sinfonie / Sy... phonische Tänze / Nobi... sima Visione, Suite / Vio... konzert (1939) / Sympho... in Es / Sinfonische Metam... phosen / Sinfonietta in ... Konzert für Klarinett... Konzert für Horn / Kon... für Holzbläser, Harfe ... Orchester
Humperdinck, E., Hänsel ... Gretel, Vorspiel
Ireland, J., Legend für Pi... und Orchester
Pepping, Ernst, Symphoni... Symphonie II / Lust hab... ghabt zur Musika
Pfitzner, Hans, Konzert in G ... für Violoncello u. Orches...
Ravel, Maurice, Pavane
Stephan, Rudi, Musik für ... chester / Musik für siel... Saiteninstrumente
Strawinsky, Igor, Feuerw... (Feu d'artifice) / Sche... fantastique / Feuervo... (L'oiseau de feu) / Konz... in D für Viol. u. Orches... Suite I für kleines Orch... Suite II für kleines Orc... Concerto en mi b für Ka... merorchester / Sympho... en Ut / Symphonie en t... mouvements
Wunsch, Hermann, op. 22 K... zert für Klavier u. kl. Or...

Gesang m. Kammer-Orch...

Falla, Manuel de, Psyche, Po...
Hindemith, Paul, op. 23 N... Die junge Magd / op. 35 ... Serenaden
Strawinsky, Igor, Pribaou... (Scherzlieder) / Wiegenlie... der Katze / Pastorale ... Sopran, Oboe, Engl. Ho... Klarinette und Fagott

Opern und Ballette

Falla, Manuel de, Liebesz... ber (El amor brujo) / M... ster Pedros Puppenspiel
Humperdinck, E., Hänsel ... Gretel
Strawinsky, Igor, Die ... schichte vom Soldaten
Reinecke / Jeu de carte...
Wagner, Richard, Rheingol... Walküre / Siegfried / G... terdämmerung / Meist... singer / Parsifal